FEB 25 1918 ©CLE417436

GEORGE H.W. CLOUD

-WORDS-

COME SWEET LIBERTY CHEER EVER

SONG

SUNBEAMS

-MUSIC-

LUTHER A. CLARK

M1646
.C

Come: Sweet Liberty Cheer Ever.

(While Hope With Freedom Endeavor)

WORDS
— BY —
George H.W. Cloud.

MUSIC
— FOR —
George H.W. Cloud.
— by —
Luther E. Clarke

Tempo di One-Step

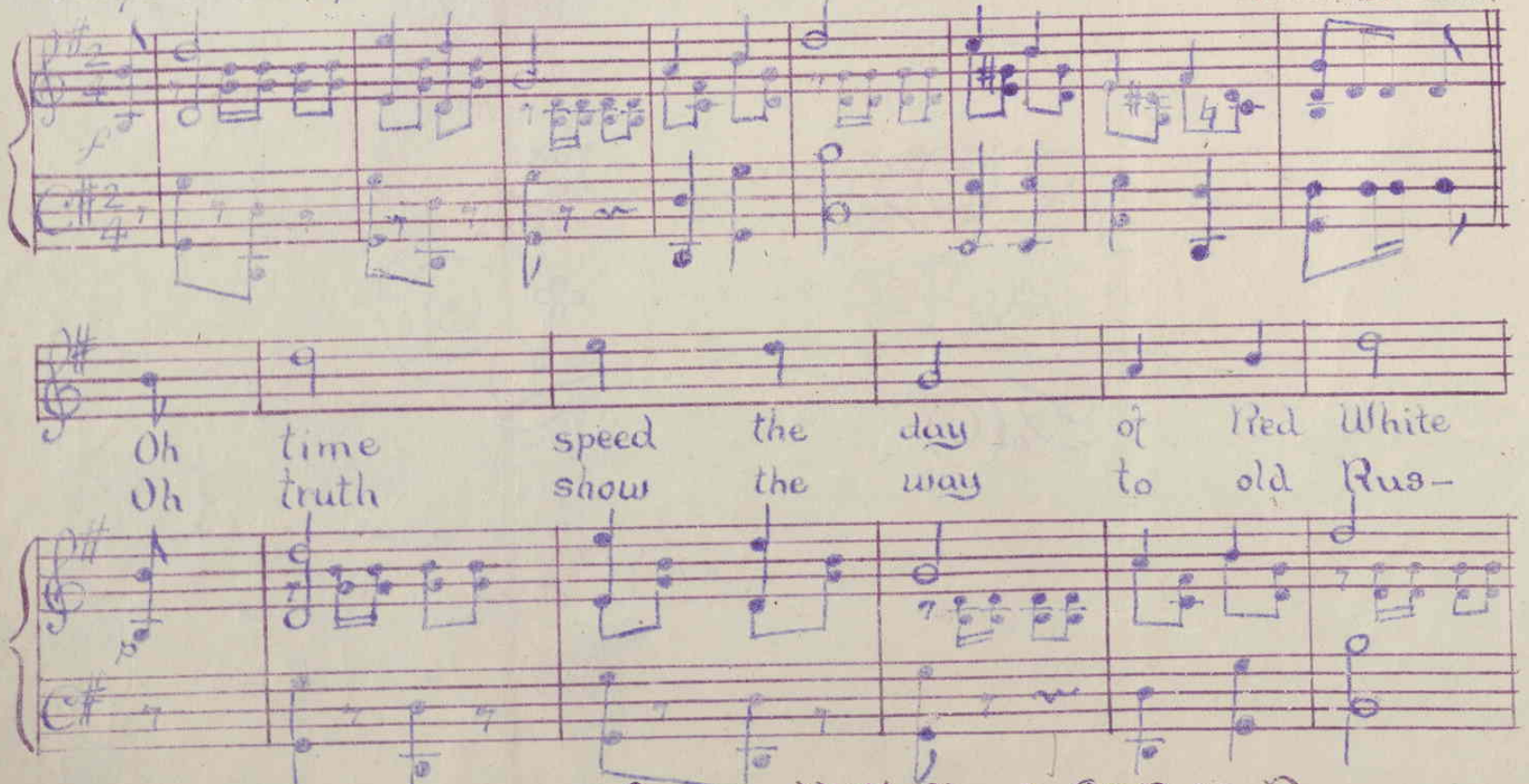

Copyrighted 1918 by George H.W. Cloud. All Rights Res.

Blue and Yel- low, — When Free- dom to
sia to ban- ish, — When they shall true

stay comes to hearts that are true, — And brave
play all that lib— er- ty mars, — That their

Bel - gi — um may, for each true
ha - tion great may, make op- pres-

heart - ed fel - low, With her Al- lies — then
sion to van- ish, While With true hearts — then

say, what peace shall a- gain do.
they, be 'mid Free- dom's bright Stars.

Chorus ~

May the 1 Red, White and Blue, now-e'er they be u-
Be it Red, With the Black, and the Yel- low or
May the Red, White Ja- pan, With the low al Can-
May we 2 hon- or much pay, to Aus-tra- lia grave

ni- ted, — In what- ev- er — brave flag their
fair Green, — It but brave for — the right ever
a- dian, — Yet in fut- ure — we is the
to- day, — With all who a — gree from what

loy- al un- ion, — be found, — With the
be that na- tions — true might, — may it
eat to lib- er — ty see, — And the
ev- er land they — may be, — will with

Yel - low of Bel - gi - um, so sad - ly
reap it's full part for each brave feil - low
good help Ja - pan be gan yet grow a
brave France some way we shall glad - ly hail

blight - ed, E'er more dear to old earth be, while sweet
then seen, In those ranks for what's right and lov'd
great plan, Mill full part - ners they then be, when we
that day, When brave Bel - gi - um shall be, with the

Free- dom a bound. Be it
free- dom's bright light. may we
vic- try shall see.
rest tru- ly free.

light.
free.

— MANY PRECE[illegible] —

COME SWEET —NEW— ~ Liberty ~ —AND— CHEER EVER

—BY—

SUNBEAMS SONGS SERVICES

WORDS
GEORGE H.W. CLOUD.

SEE FOLLOWING

MUSIC
LUTHER A. CLARK.

SEE PRECEDING

Oh time speed the day of Red, White, Blue and Yel-low,
When Free-dom to stay, comes to hearts that are true,
And brave Bel-gi-um may, for each true heart-ed fel-low,
With her Al-lies then say, what peace shall a-gain do.

—First Chorus—

May the Red, White and Blue, how-eér they be u-ni-ted,
In what-ev-er brave flag their loy-al un-ion be found,
With the yel-low of Bel-g-um so sad-ly bligh-ted,
E'er more dear to old earth be, while sweet Free-dom a-bound.

—Second Chorus— Repeat music to second.

Be it Red, with the Black, and the Yel-low or fair Green,
If but brave for the right eér be that na-tion's true might,
May it reap it's full part for each brave fel-low then seen,
In those ranks for what's right and loved Free-dom's bright light.

—Second Verse.—

Oh truth show the way to Old Rus-sia to ban-ish,
When they shall true play, all that Lib-er-ty mars,
That their Na-tion great may, make op-pres-sion to van-ish,
While with true hearts then they, be'mid Free-dom's bright stars.

—Third Chorus—

May the Red, While Ja-pan, with the loy-al Ca-na-dian,
Yet in fut-ure we in the feat to Lib-er-ty see,
And the good help Ja-pan be-gan, yet grow a great plan,
'Till full part-ners they then be, when we vic-try shall see.

—Fourth Chorus— Repeat music to 4th.

May we hon-or much pay, to Aus-tra-lia brave to-day,
With all who a-gree from what-ev-er land they may be,
'Till with brave France some way we shall glad-ly hail that day,
When brave Bel-gi-um shall be, with the rest tru-ly free.

ONWARD AND UPWARD

OTHERS TO FOLLOW

425265