DEC 12 1918
©CLE437999

"V-I-C-T-O-R-Y"

Words and Music
Sajdee Mae Clark

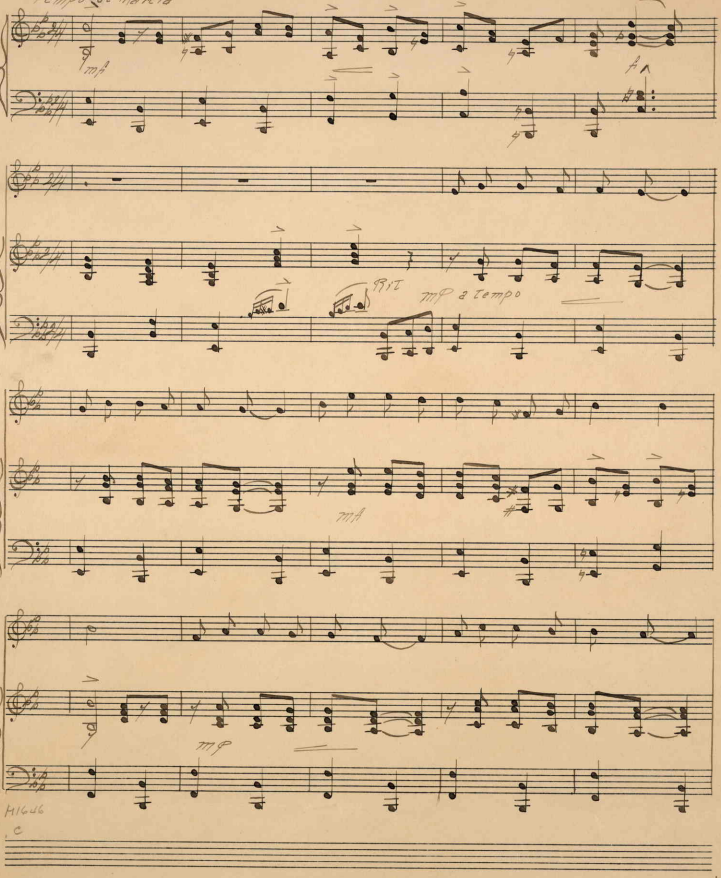

H1646
C

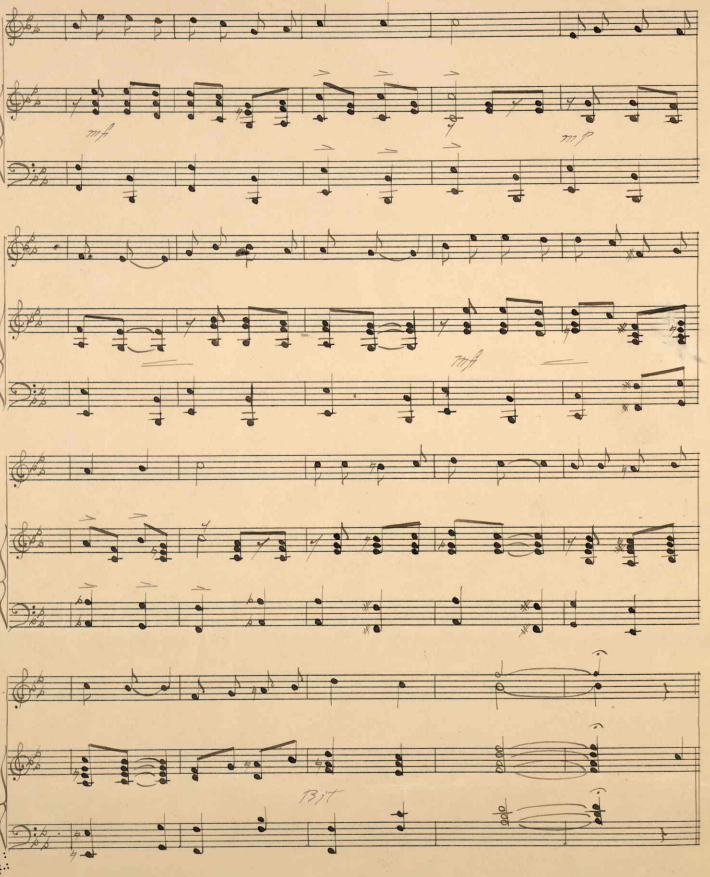
mf
mf
mf

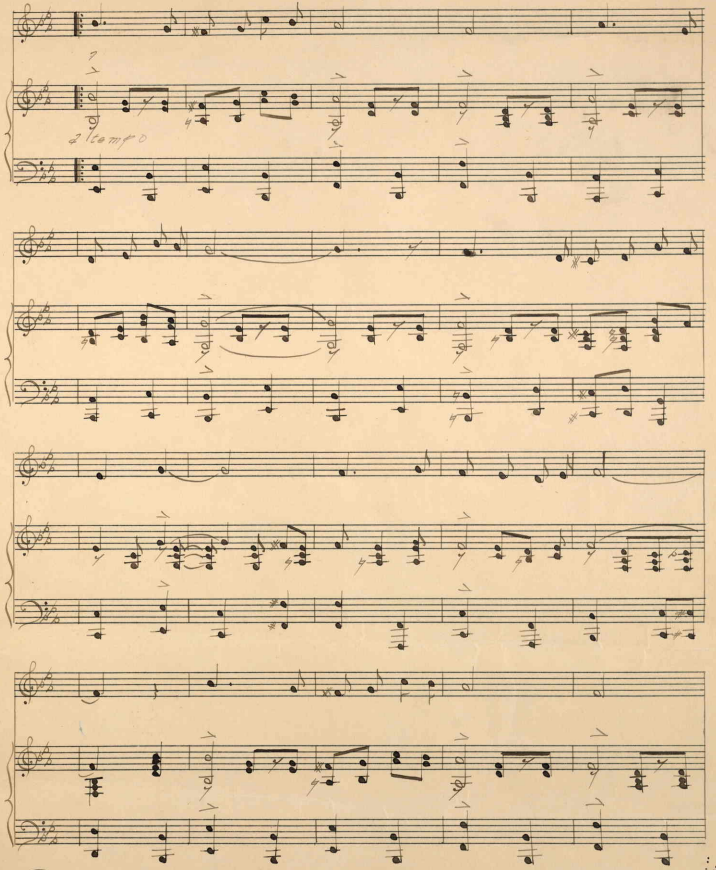
a tempo

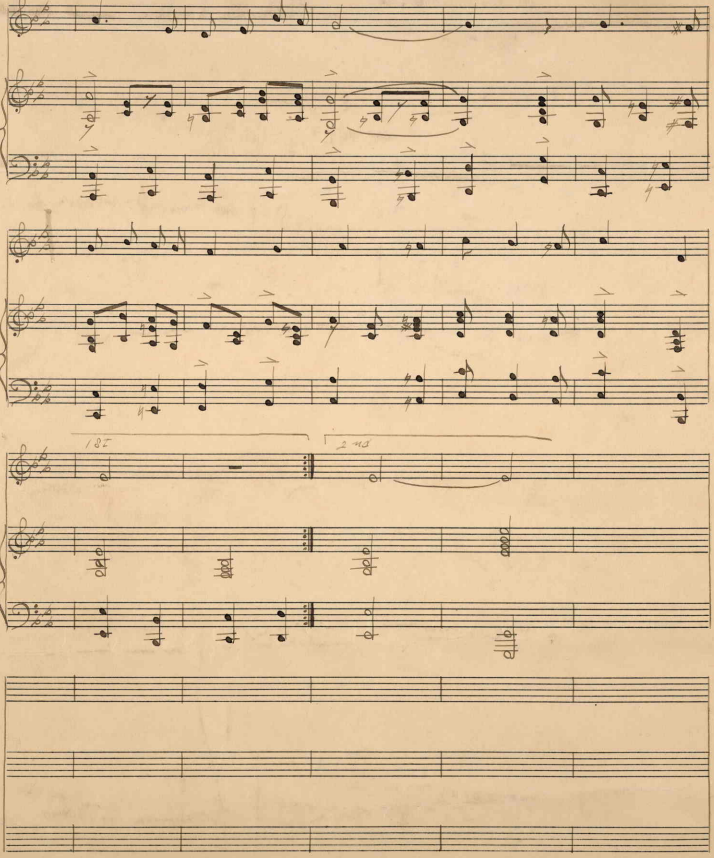

447539

©CLE437909

DEC 12 1918

V-I-C-T-O-R-Y

-1-

OH! the noisy stamping!
Soldier Boys come tramping,
Hear them loudly cheering, for the U.S.A.
Every heart rejoices,
Listen to their voices,
How we yearned for them, when they were far away,
What a celebration!
In our dear old nation
Welcoming our Heroes from across the sea.
Bravely they've defended,
Cruel war they've ended.
Now, three cheers for Victory!

Chorus:-
V-for Valor of our Nation,
I-for its Ideals grand,
C-is for the Call of Freedom,
T-is Truth, for which we stand.
O-to us means dear "Old Glory",
R-our Rights of Liberty.
Y-for those brave Yankee Lads whose deeds have conquered Autocracy.

-2-

While the bands are playing
Happy crowds are swaying.
Stars and Stripes of Freedom waving everywhere,
Deep toned bells are ringing,
Joy their message bringing,
Peace on Earth, Good-will toward Men floats on the air
No more shells are flying,
No more heroes dying,
On the fields of Flanders far across the sea,
To the Home Fires burning,
Our boys are returning,
Give three cheers for Victory!

Chorus:-
V-for Valor of our Nation,
I-for its Ideals grand,
C-is for the Call of Freedom,
T-is Truth, for which we stand,
O-to us means dear "Old Glory",
R-our Rights of Liberty.
Y-for those brave Yankee Lads whose deeds have saved our Democracy.

Saidee Mae Clark
1648 Sixty Portsmouth Va