©CLE441826
JAN -3 1919
R no. 146
9850-287, Jan 10, 1919.

# OUR GALLANT SAMMEES

## IN FRANCE.

WORDS AND MUSIC OF THIS GRAND SONG BY THE WELL KNOWN AUTHOR.

JOSEPH PETER DORAN, S. OF V. OF UNIVERSAL MUSIC CO.

ENDORSED BY SOUSA'S UNITED STATES NAVAL BAND AND THE GENERAL PUBLIC.

**Dedicated to America and her Allies fighting for Freedom and France.**

NO STORES OR MUSIC HOUSES ARE ALLOWED TO HANDLE OR SELL THIS GRAND SONG AND MUSIC. COPIES CAN ONLY BE OBTAINED BY SENDING P. O. ORDER OF 50 CENTS AND 2 CTS. FOR MAILING TO THE UNIVERSAL MUSIC CO., P. O. BOX 304 KANSAS CITY, MO.

COPYRIGHTED MCMXVII BY JOSEPH PETER DORAN.

H1646
.5

# Our Gallant Sammees

## IN FRANCE

All Rights Reserved
Words and Music Registered Dec. 20, 1917,
and copyrighted by the eminent Author

JOSEPH P. DORAN

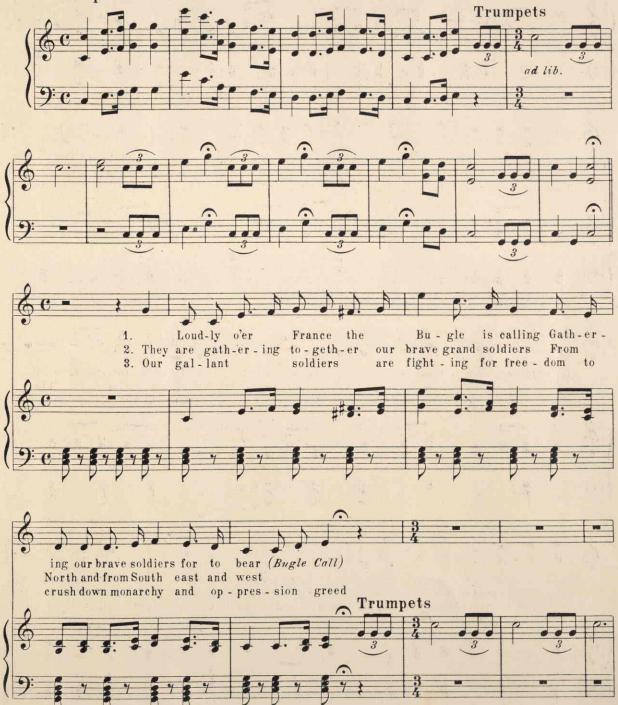

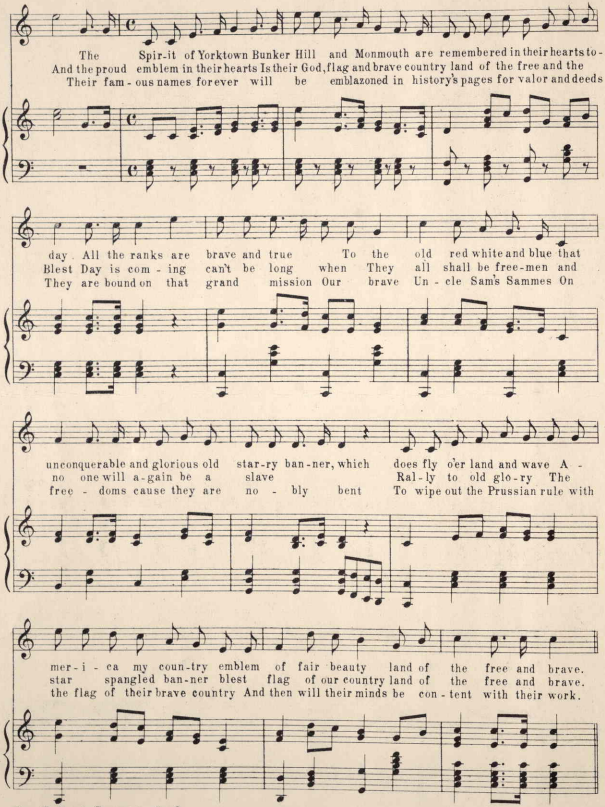
The Spir-it of Yorktown Bunker Hill and Monmouth are remembered in their hearts to-
And the proud emblem in their hearts Is their God, flag and brave country land of the free and the
Their fam-ous names forever will be emblazoned in history's pages for valor and deeds
day. All the ranks are brave and true To the old red white and blue that
Blest Day is com-ing can't be long when They all shall be free-men and
They are bound on that grand mission Our brave Un-cle Sam's Sammes On
unconquerable and glorious old star-ry ban-ner, which does fly o'er land and wave A-
no one will a-gain be a slave Ral-ly to old glo-ry The
free-doms cause they are no-bly bent To wipe out the Prussian rule with
mer-i-ca my coun-try emblem of fair beauty land of the free and brave.
star spangled ban-ner blest flag of our country land of the free and brave.
the flag of their brave country And then will their minds be con-tent with their work.

CHORUS

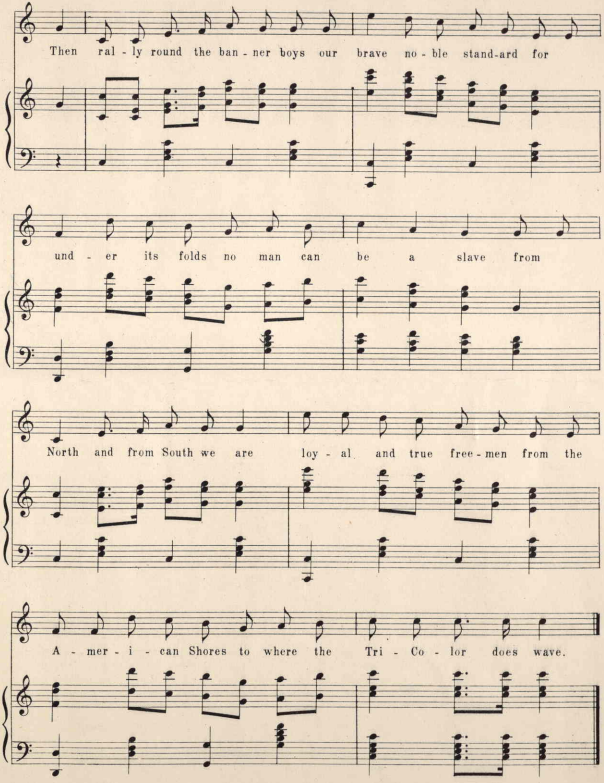


*Our Gallant Sammees, 3. S.*

449817