©CLE445728

APR -2 1919

STAND BY YOUR PRESIDENT.

Mrs. Pearl H. Hove. H. DeFrerre.

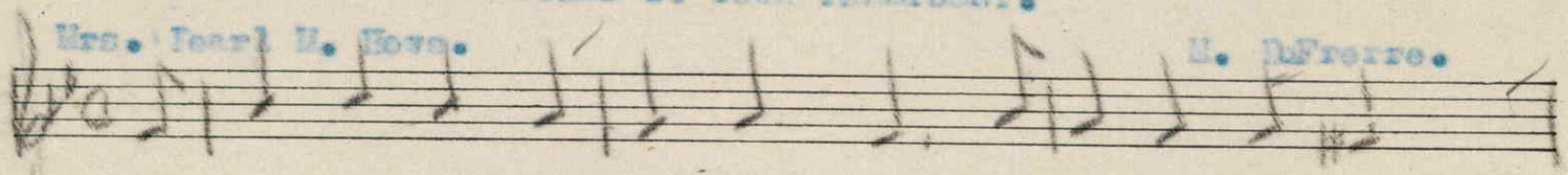

From West to East doth turn this earth, By God this all was

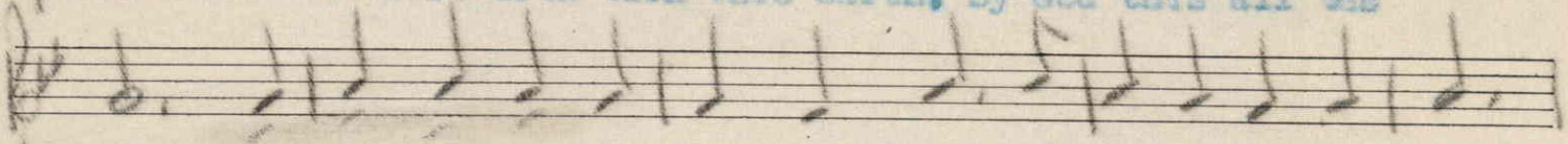

planned; De- moc-ra-cy must have it's birth In every Eastward land.

CHORUS-

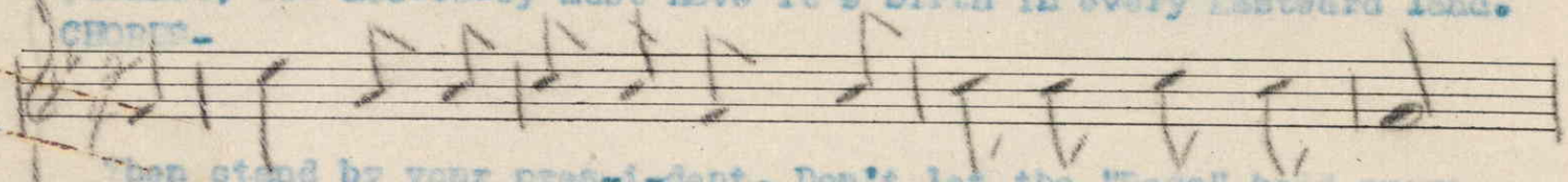

Then stand by your pres-i-dent, Don't let the "Reds" hold sway;

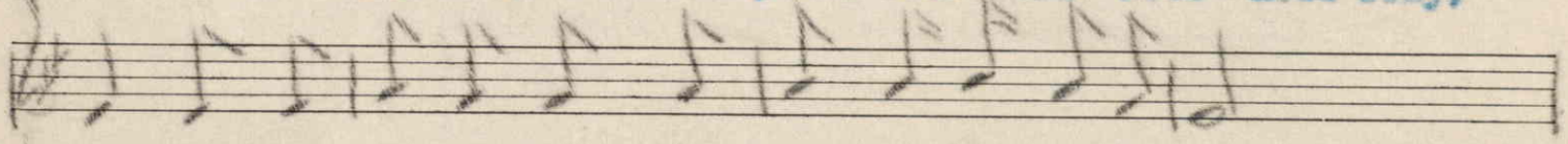

Stand by your pres-i-dent, Your flag and the U. S. A.

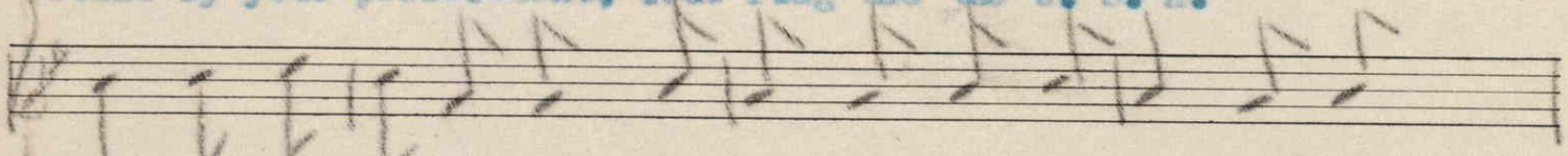

Stand by your pres-i-dent, And help him win the day; For he's

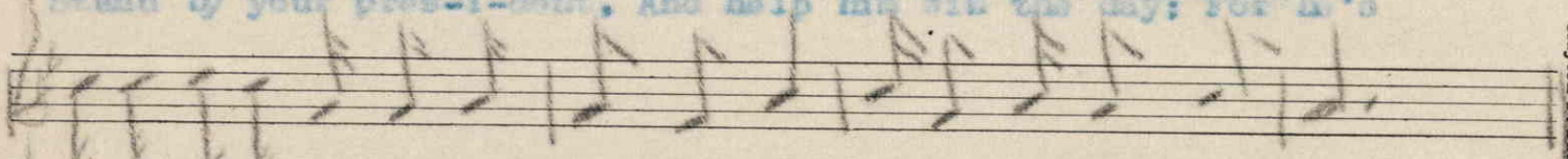

only a compass in the hand of God, Trying to point the way.

(2)

The Blue and Gray are laid away,
For Lincoln linked the chain,
That binds the North and South today,
His work was not in vain.

(3)

On politics just turn your back,
And just American be;
Fight for a world wide lasting peace,
World wide Democracy.

For sale by The National Literary and
Publishers' Service Bureau, Hannibal, Mo.

Clayton F. Summy

M1646
.5

455272