©CLE 426504
JUN -5 1918

TO THE BOYS IN FRANCE

WHEN I GET BACK HOME IN DEAR OLD DELAWARE

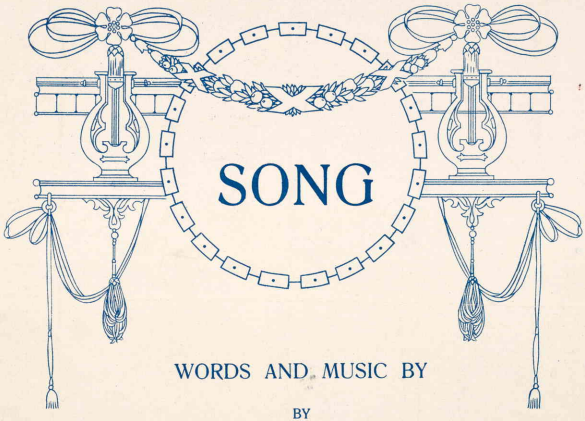

WORDS AND MUSIC BY

BY

RILL W. DRISCOLL

RILL W. DRISCOLL
MUSIC PUBLISHER
513 E. 8th ST. WILMINGTON, DELAWARE.

M1646
.D

"When I Get Back Home In Dear Old Delaware"

Arranged by Chas. T. Edwards

Words and Music by
RILL W. DRISCOLL

Tempo di marcia

Andante

I feel awf - ully lonesome and I'm might - y blue I've been feel - ing
Del - a - ware I'm longing for you once a - gain And old "Bob Whites"

home-sick for a - bout a month or two I'm long - ing for my home town
whis - tle 'mid the fields of wav - ing grain While o - ver here in French land

back in Del - a - ware And I'll be so hap-py When I know that I'm back there. I can
fighting 'gainst the Hun Of the time I'm thinking When back to your arms I'll come.

Copyright MCMXVIII by Rill W. Driscoll, Wilmington, Delaware

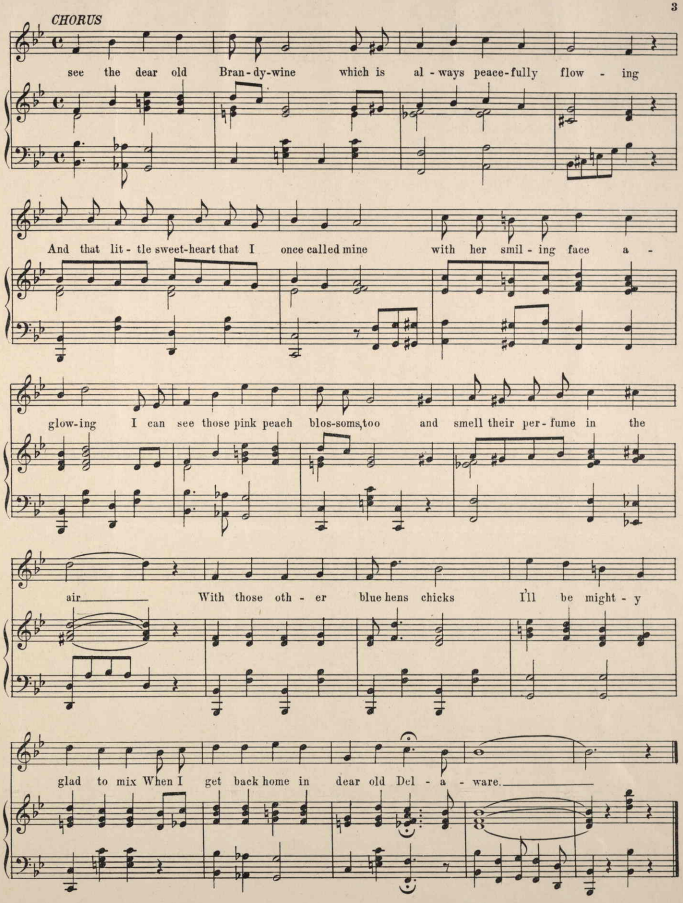
CHORUS
see the dear old Bran-dy-wine which is al-ways peace-fully flow-ing
And that lit-tle sweet-heart that I once called mine with her smil-ing face a-
glow-ing I can see those pink peach blos-soms, too and smell their per-fume in the
air With those oth-er blue hens chicks I'll be might-y
glad to mix When I get back home in dear old Del-a-ware.

TRY THIS OVER ON YOUR PIANO.

A PICTURE OF LONG AGO.

Words & Music by
CHAS. T. EDWARDS.

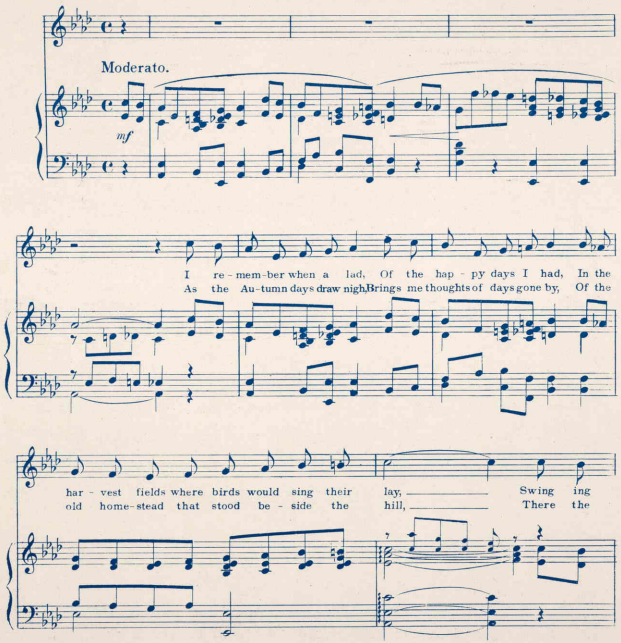

Copyright MCMVI by Frown & Edwards Music Co.
All rights reserved.

452345