JUN 30 1919
©CIE452883

Dedicated to our boys.

FOR FREEDOM OF NATIONS

Words by
Gertrude E.Christiansen

Music by
Lova Drew

Andante Grandioso

1-Now we are na-------tions free
2-Our boys have done their part
3-Pre-----si--dent wil------son too
4-Then bro----ther-----hood of men

Oh the sweet lib-----er---ty glo----------ry to
Oh how a--------lert and smart Cheer for each
Calm ser------ene brave and true In dan-----gerous
Oh earth must reign a---gain Free---------dom from

God Let ring from earth thru sky Glo---ry to God on high
one Their mo--ther thought them best In dan---ger and un-rest
hours Lead-ed thru righteousness All na---tions to be blest
high Love on---ly leads the way Each mo----ment thru the day

Let ev'---ry one sing high Glo---------ry to God
Div---ine love lead-ed best To vic--------to----ry
He has____ done his best For vic---------to----ry
Then ev'--ry one can say Sweet u---------ni----ty

rall.

Carl Fischer, New York.
No. 10-12 lines.

Copyright,MCMXIX by G.E.Christiansen,
CHICAGO,ILL.

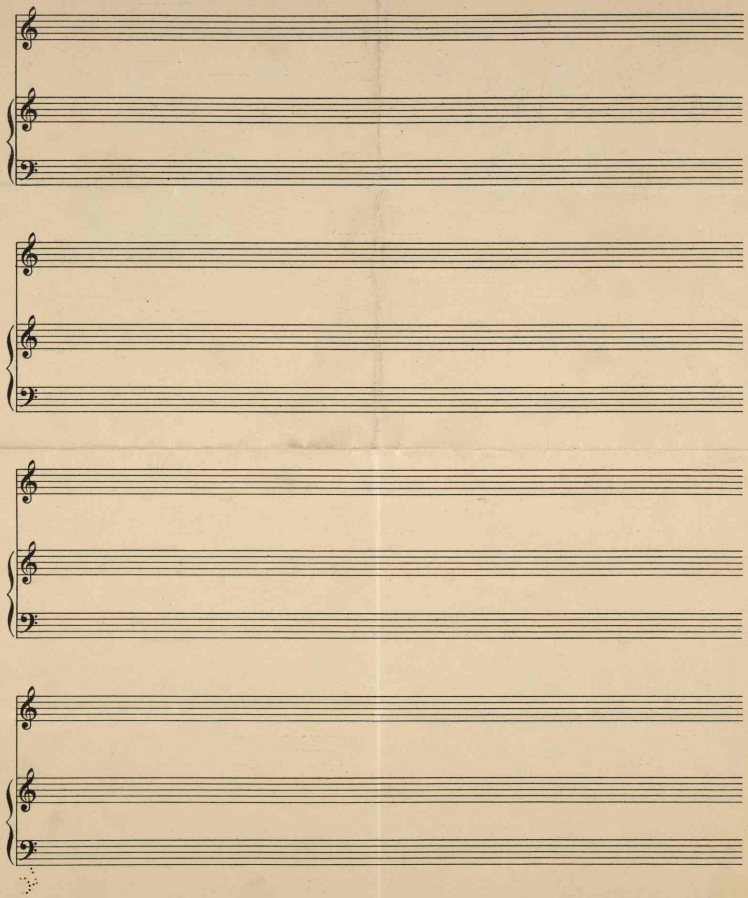

464575