©CIE492241

OCT -7 1920

R

THE RAINBOW FLAG

ANTHEM
of
THE PEACE-UNITING PEOPLES OF THE WORLD.

Words and Music
by
Dorothy Eyland Russdorff Drake (Mrs. Charles Arthur Drake)
Address: "Home-o'-Happiness"
Oakland,
New Jersey.

G. Schirmer, New York
Style No. 9—12 Staves with Braces

M1646
.D

THE RAINBOW FLAG

ANTHEM

THE PEACE-UNITING PEOPLES OF THE WORLD.

Words and Music by Dorothy Eyland Sussdorff Drake

Tempo di Marcia

Sopranos Altos

Tenors Basses

mf

1. The World has Known Op-pression, Since the Race was first be-gun, And the
2. On Earth men's hearts have been failing, With fears of a dread ful Dawn, But the
3. The World is filled with tumult, Last fears be-fore the Dawn, And the

Peace of all Peace-loving Peoples, Has been threatened by sword and by gun, —
Hope of All the Ages, Comes — on the wings of Morn.
White Soul of Peace of all the Nations, The Gift of God Comes at Morn.

The iron hand of Tyranny Stretched o'er the Land and the
The Mother-Love of E-ternity Travels — o'er land and o'er
Is Sin-ris-ro-ted — that was Truth-fied on — Cross Ord Cross

sea, Has moved Like pawns all the sons of men, In a blood — y
sea, Bear-ing her message of Hope and Peace, And the Promised Land — on —
War, Up-holds the Rights of the Children, And pre-serves.... them for —

Destiny. And the Mother.... Soul that bears and shields, And Longs for the Great White
Earth-to-be. The Statutes of God are in her hand, A-Loft God's Torch she
ever more. Her Torch of World-Sal-vation, Flames high thro' the Night of

Peace, Has Looked in vain thro' the Flight of time, For all this Wrong to Cease!
bears for Peace is won Wro' Women's Love, And the Night of the Nations Prayers!
strife, For the Love that Sings Each Nation, Conquers Death of the Light of And

G. Schirmer, New York
Style No. 9—12 Staves with Braces

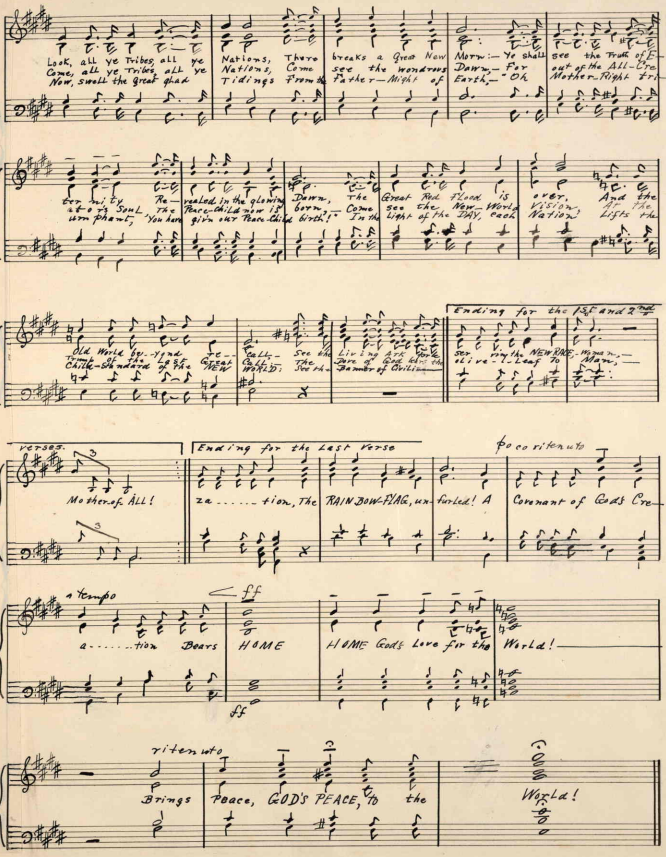

G. Schirmer, New York
Style No. 9—12 Staves with Braces

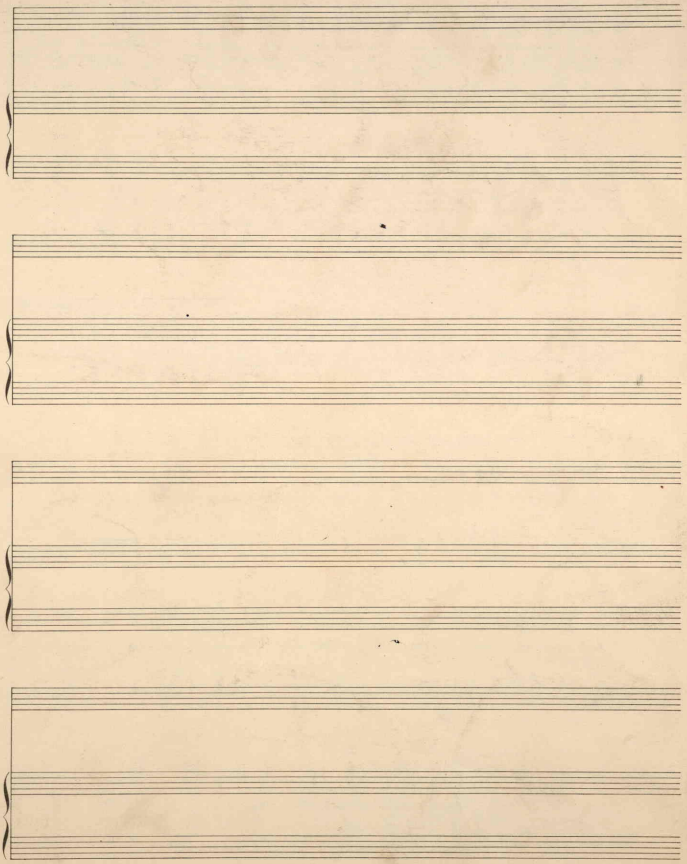

G. Schirmer, New York
Style No. 9—12 Staves with Braces

502123

THE RAINBOW FLAG

ANTHEM

OF THE PEACE—UNITING PEOPLES OF THE WORLD.

Words and Music by Dorothy Eyland Sussdorff Drake.

Tempo di Marcia.

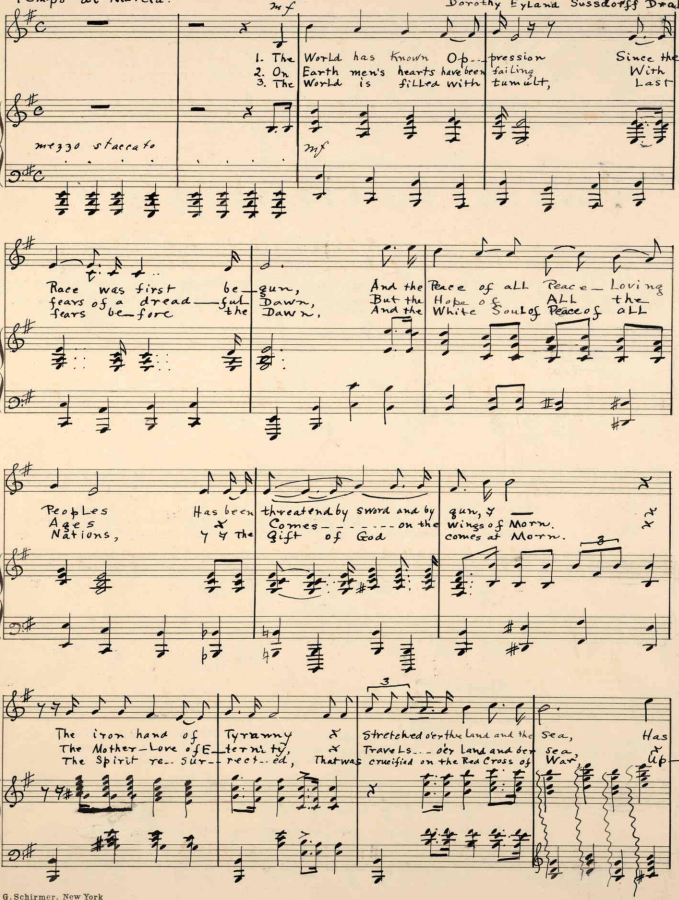

G. Schirmer, New York
Style No. 9—12 Staves with Braces

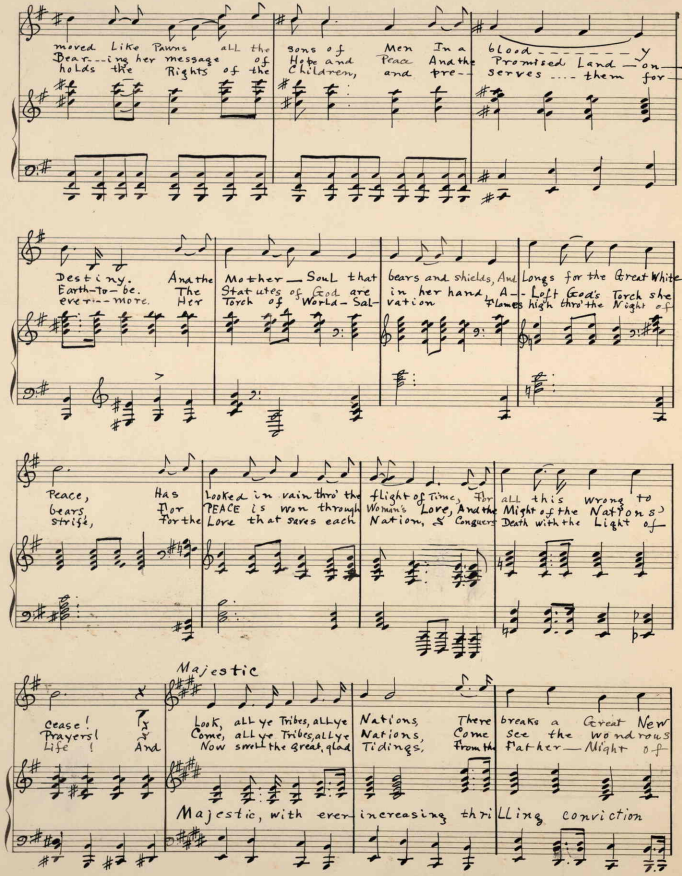

G. Schirmer, New York
Style No. 9—12 Staves with Braces

Morn:— Ye shall see the Truth of E—ter-ni-ty Re—
Dawn,— For out of the All-Crea—at-or's Soul, The
Earth,— "Oh Mother—Right tri—um-phant, You have

vealed in the glowing Dawn: The Great Red Flood is
Peace-Child now is born: Come see the New-World
giv'n our Peace-Child birth!" In the Light of the DAY each

over And the Old World beyond re—call:— See the
Vision At the Trump of the Last Great Call:— The
Nation Lifts the Child Standard of the NEW WORLD:— See the

Endings to 1st and 2nd Verses

Living ---- Ark pre—serv-ing the NEW RACE:-Woman,— 77
Dove of God bears the olive—leaf to Man,— 77
Banner of Civil-i—

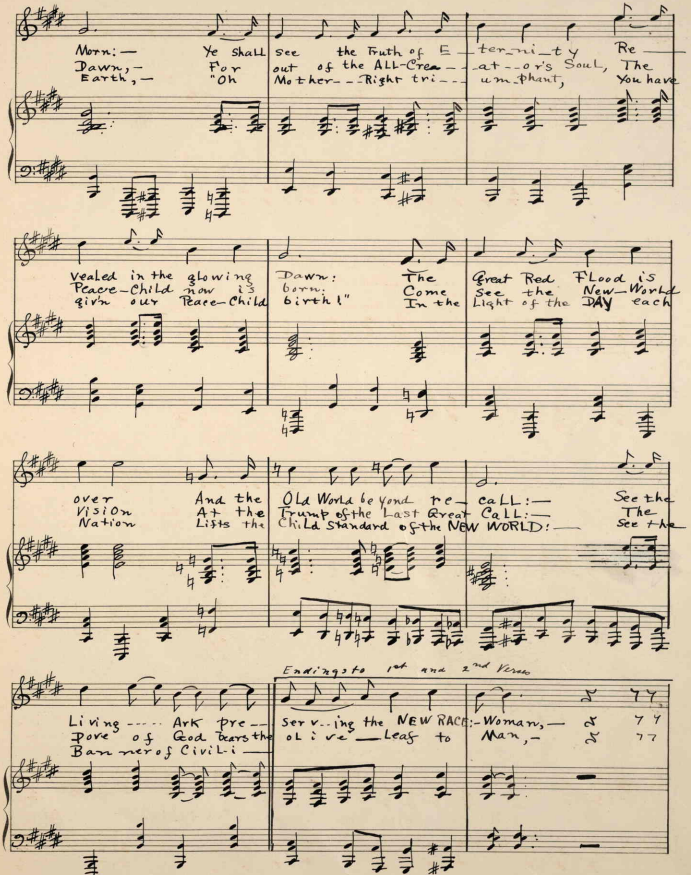

G. Schirmer, New York
Style No.9—12 Staves with Braces

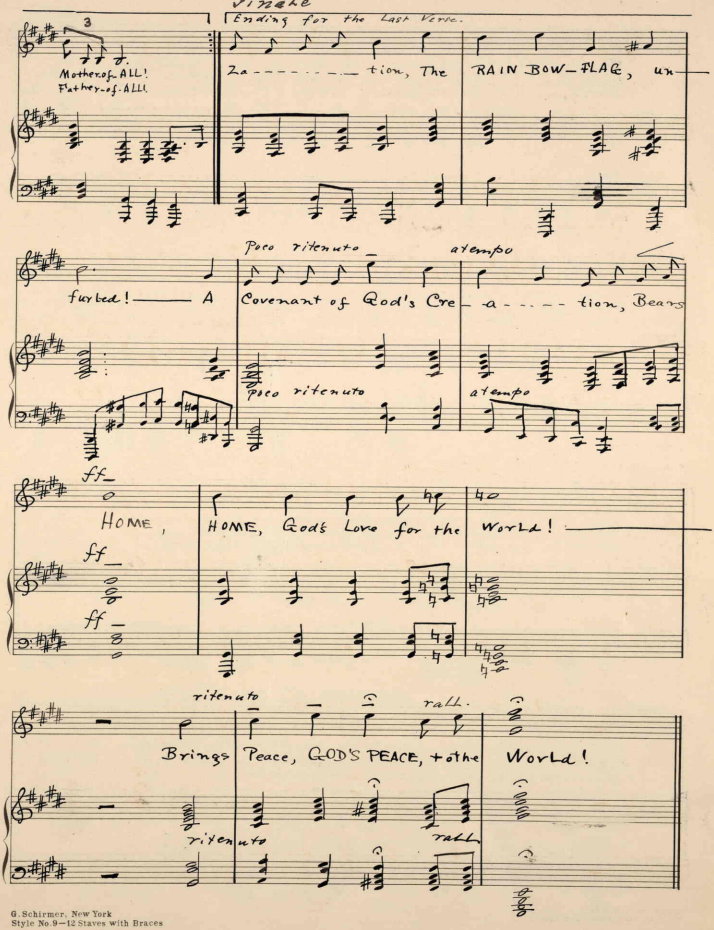

G. Schirmer, New York
Style No. 9—12 Staves with Braces