APR 16 1919

©CLE450393

LOVE AMERICA.

Charlie H. Clay. M. DuFrarre.

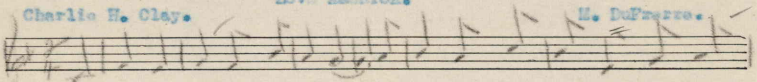

And now the war is all over, And we will come back to where we

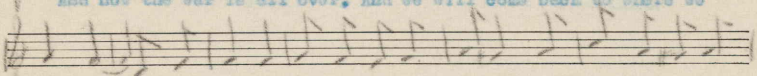

start-ed, We will be as one who is vic-torious and just, So we must

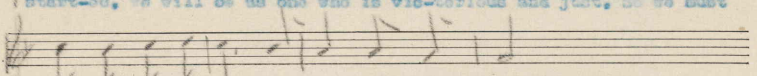

love the Yankee boys for what they have done.

CHORUS-

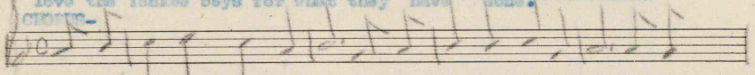

We must love A - mer-i-ca, We must love A- mer-i-ca, We must

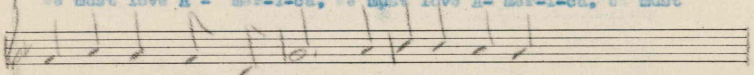

love the Red, White and Blue; Then if we love the

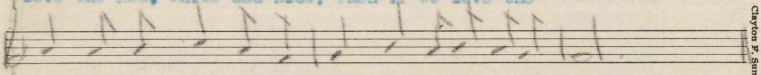

Red, White and Blue We will love our Uncle Sammy too.

Clayton F. Summy

(2)

Many weary days we were waiting
For the time when victory should come;
That would seal the doom of autocracy on the river Rhine,
Because we were fighting for all that was honorable and just.

(3)

Now they are all coming back,
Bringing with them their souvenirs;
They will come sailing across the ocean, and then they'll
come more bing home,
And oh! how glad we will be to see them.

(4)

And they fought where Ancient Legions fought before,
They won the freedom of the world for which they sought:
Hurrah! for the brave old Sammie boys,
How brave they are because they have won the war.

For sale by The National Literary and
Publishers' Service Bureau, Hannibal, Mo.

M1646
.D

Clas

458138