FEB 28 1919 ©CLE444571

Our Sailor Boys.

Maud L. Williams. L. DuFrerre.

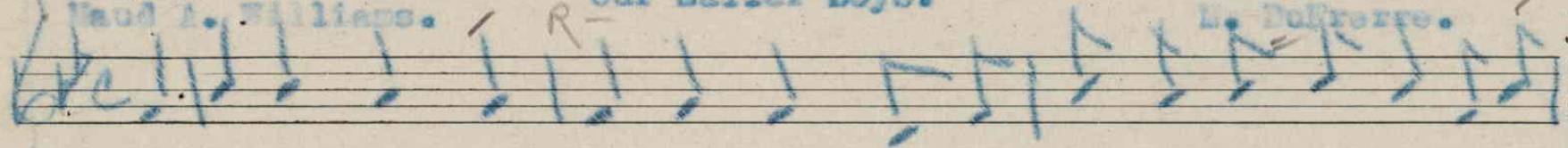

Oh sailor chaps in cloth of blue, How we love to sail thru waves on a

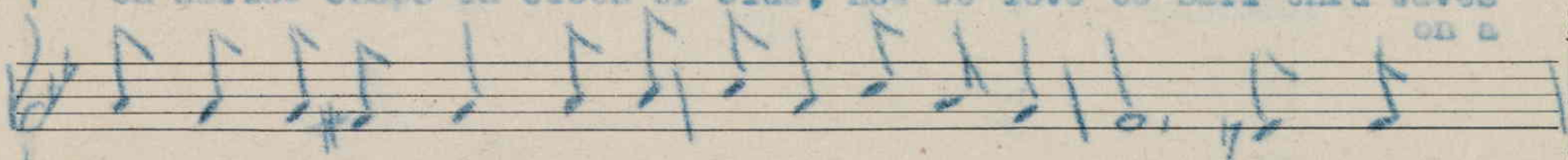

dark and windy night. On the ocean so big and blue. Don't for-

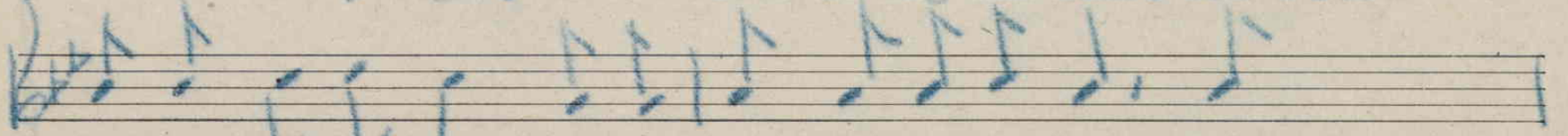

get our sailor chaps Sailing o'er the ocean foam, They'll

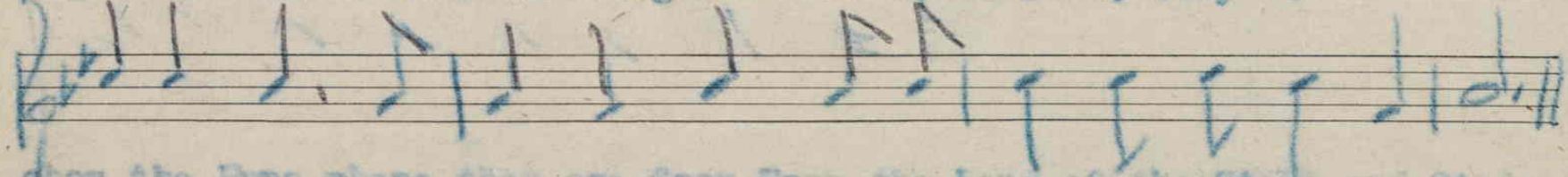

show the Huns where they are from, From the Land of the Stars and Stripes.

(2)

Don't forget our chaps in cloth of blue,
Sailor boys, sailor boys, ship ahoy! ship ahoy!
Who are sailing through the ocean foam.
Where you hear the great big ships
On the sea so fair from shower,
Oh don't forget our sailor boys
Sailing over the deep blue sea.

For sale by The National Literary and
Publishers' Service Bureau, Hannibal, Mo.

Clayton F. Summy Co., Music Tablet.

M1646
.D

451519