©CLE439174
DEC 26 1918

BEHOLD THEY ARE TOTTERING.

George Hamada. H. DuFrerre.

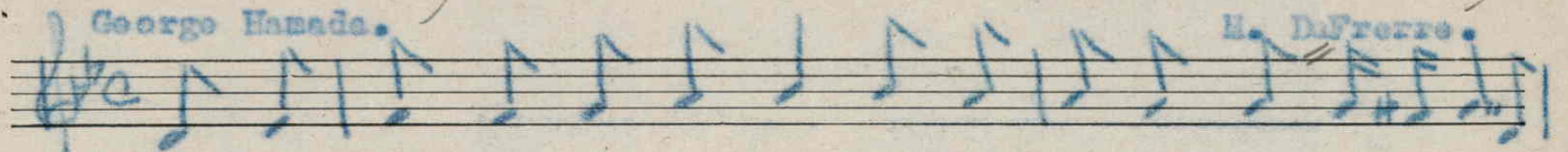

Since the world was made for men, Nineteen hundred years and eighteen We

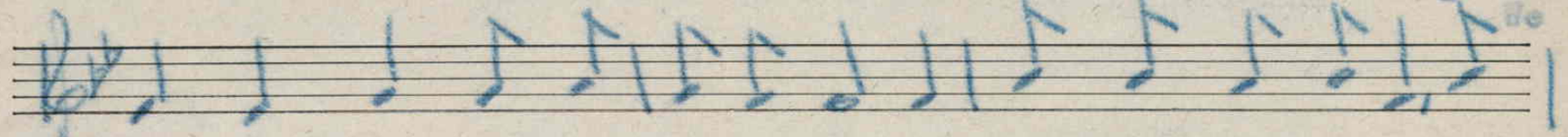

sought for peace and were gaining it. Yet full four years ago the

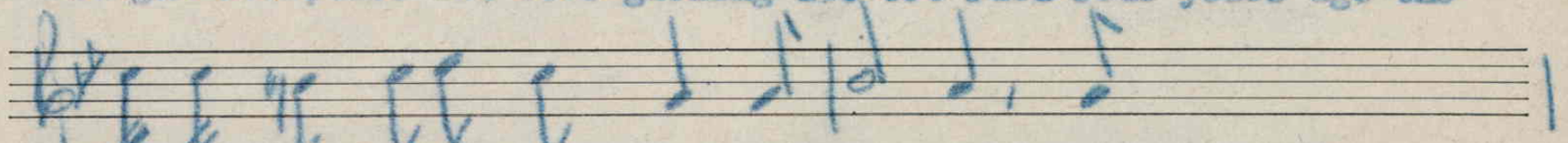

northern barbarian hordes came To kill weak, to

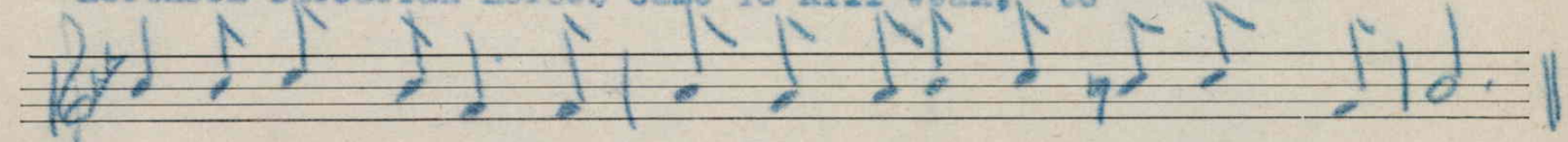

rape helpless women, That they were only strong for their own wit.

(2)

We call them by disagreeable name, Hun,
Who know not anything but selfish gain,
And their common goal is vanity;
They have their lord of beasts that ever knows in the worst way
How to complete his unfinished devilish course,
Killing old, despising Humanity.

(3)

Once we thought they were most civilized,
Now we know they are most wicked.-
They know not but their vain knowledge;
While beside knowledge we have something in us dwell,
Ah, they are devils that years ago came from Hell,
Behold! they are tottering from ledge to ledge.

For sale by The National Literary and
Publishers' Service Bureau, Hannibal, Mo.

M1646
.D

447050