©CLE442511C

FEB 10 1919

WHEN PRESIDENT WILSON CROSSED THE SEA.

Ulus Saunders. H. DuFresne.

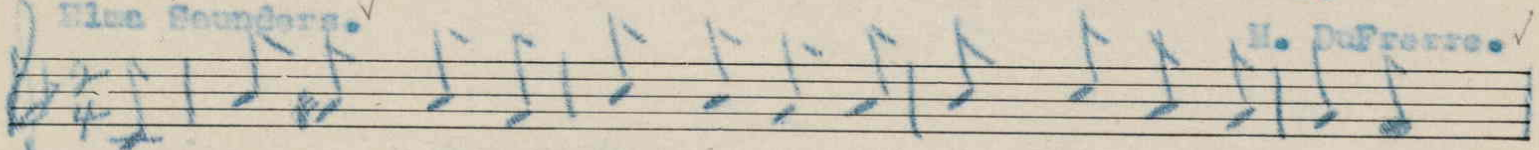

When President Wilson sailed a-way A- cross the briney waters,

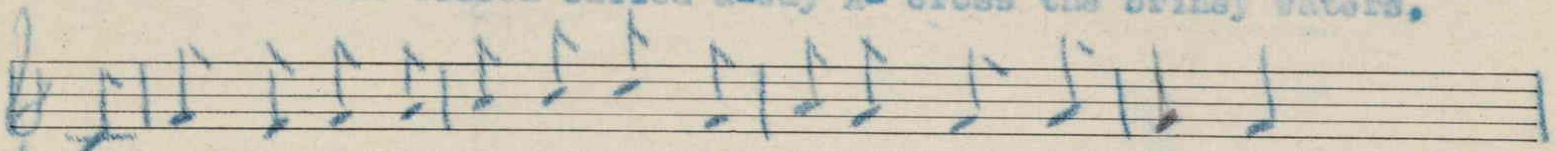

He left the U. S. A. be-hind And al-so left some plotters.

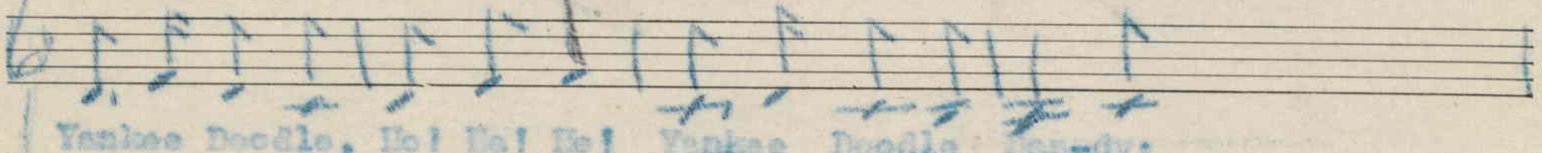

Yankee Doodle, He! Ha! He! Yankee Doodle Dan-dy:

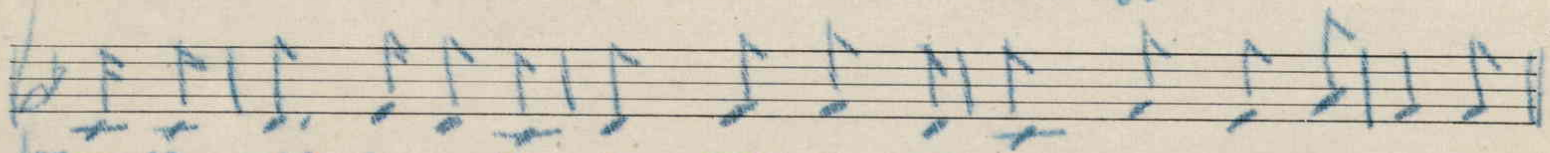

When the cat's a-way the mice will play And grab what laws is handy!

(2)

If Congress never did look wise,
It now has got the chance to;
And Yankee Doodle is a tune
They'll easy learn to dance to.
Yankee Doodle He Ha He, Yankee Doodle Dandy,
They'll side step to this little game,
Which absence leaves so handy!

(3)

Republicans they may make the laws,
The trust may grab the money;
For Uncle Sam has crossed the sea
Upon his little pony.
Yankee Doodle He Ha He, Yankee Doodle Dandy,
Watch the things that congress does,
When the President isn't handy!

(4)

When Uncle Sam he does come back,
His little pony riding;
He'll look sold congress in the eyes,
And it's then he'll do his chiding.
Yankee Doodle He Ha He, Yankee Doodle Dandy,
The hobby horse which congress rode
Will die a death quite handy!

For sale by The National Literary and
Publishers' Service Bureau, Hannibal, Mo.

M1646
.D

450326