©CLE438037 NOV 19 1918

WE'RE BEHIND YOU.

Hazel Tymer. M. DuFresne.

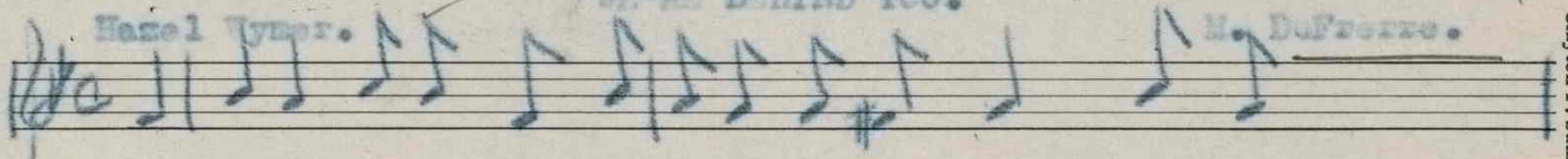

Old Glory waving o'er a nation big and great, You shall

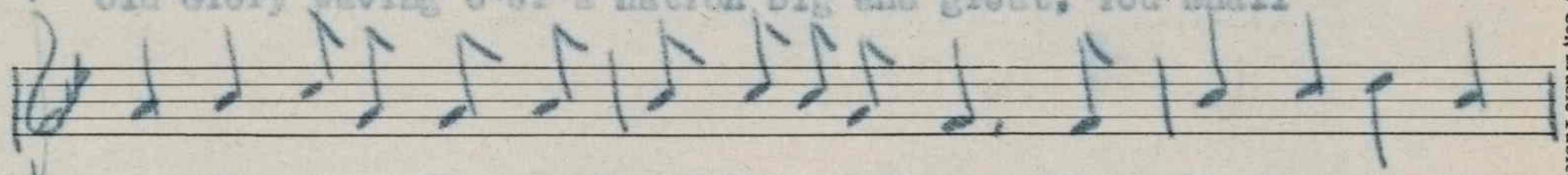

wave for-ever o'er our loved United States; For we're behind you

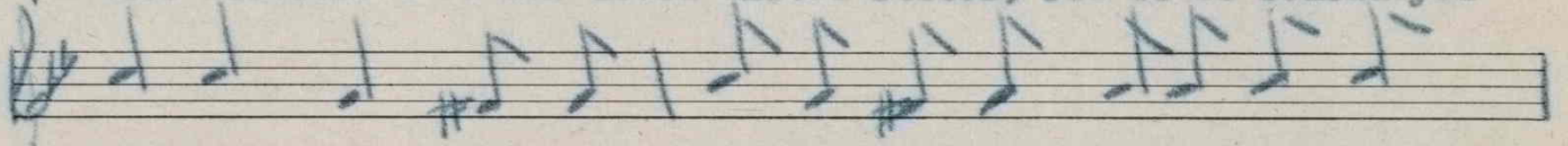

millions strong, We're be- hind you and we'll never let you

fall. Let the foe try to take you from us, And we'll show them who we

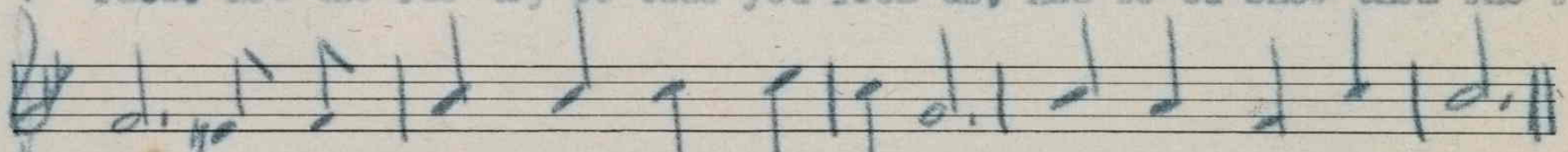

are: For we'll fight for you, Old Glor-y, You shall never fall.

(2)

Every patriot rose at your very first call,
Three months after we had an army to be proud of;
For you, Old Glory, for you whome we love,
Now you're waving on the battlefields across the sea.
And we're more proud of you than ever,
We'll all stand for Liberty;
We love you best of all and we'll never let you fall.

For sale by The National Literary and
Publishers' Service Bureau, Hannibal, Mo.

M1646
.D

Clayton F. Summy Co., Music Tablet.

443976