©CLE427114 JUL 10 1918

WAR SAVINGS STAMPS.

Elizabeth Stanford. M. DuFresne.

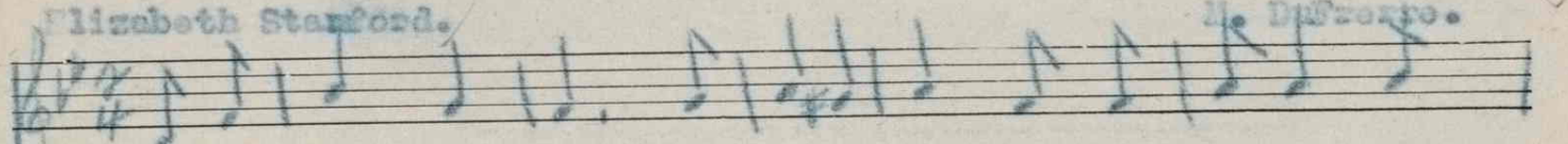

Was it stamps you bought the other day, Are you spending your

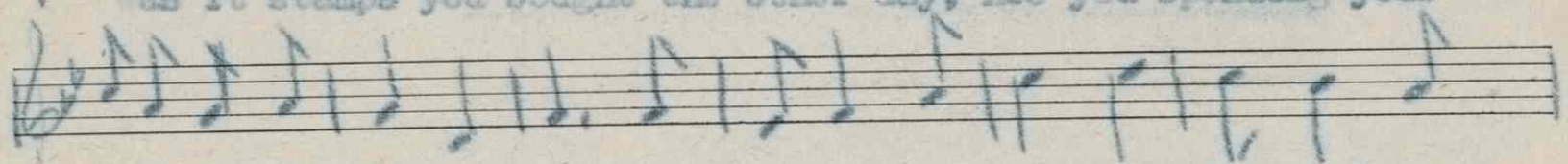

money in some foolish way? Re - member the boys are fighting for

you, Stamps, if you buy, will help them through. Al - tho its not

much one stamp seems to do, It all will help to see things through;

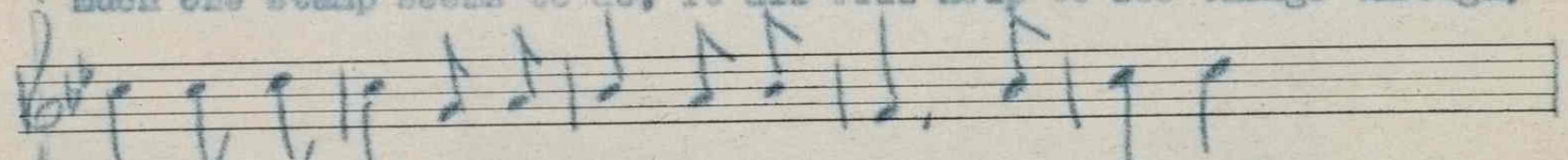

Vict'ry is sure if we keep in the light, Our country

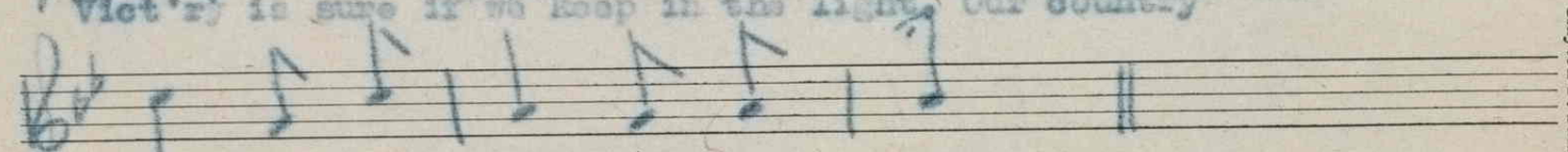

calls, we must fight for the right.

(2)

And now is the time, this is the day,
Giving our part and never delay;
Strong let us be, we fight against sin,
Tell others to help this battle to win.
Away with all doubt, all fear be gone,
March, boys, to victory, we will help you along:
Press on to the goal, hold your standard high,
Subdueing each foe by the stamps that we buy.

For sale by The National Literary and
Publishers' Service Bureau, Hannibal, Mo.

Clayton F. Summy Co.,

M1646
.D

434901