©CLE427120 JUL 10 1918

# I'LL BE TRUE TO THE U. S. A.

A. Simms. M. DuFrerre.

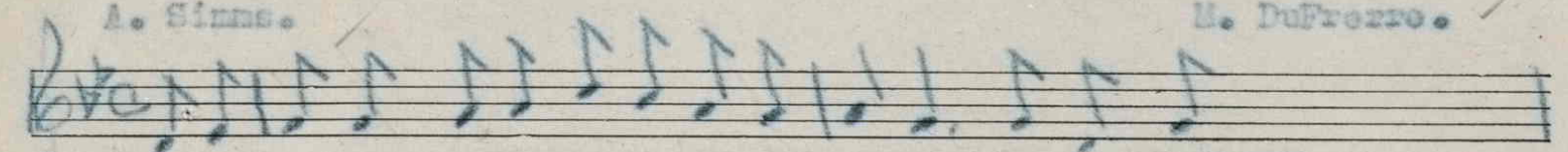

Oh I wouldn't mind going to the arm-y, If I could

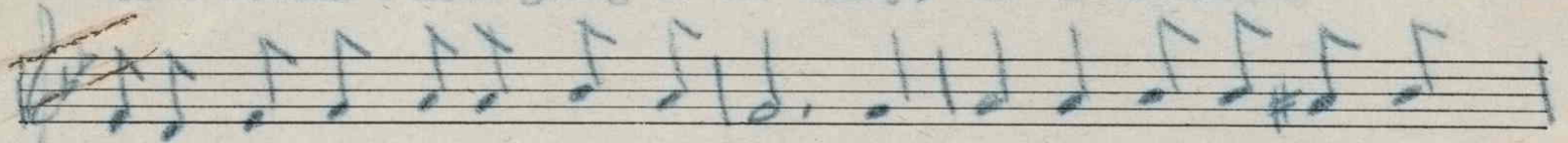

only take my little girl a - long, To sing for me and keep me

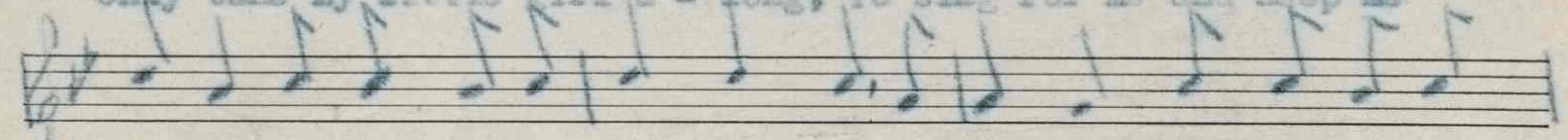

com-pan-y, For its a long, long way a-cross the sea, Before you

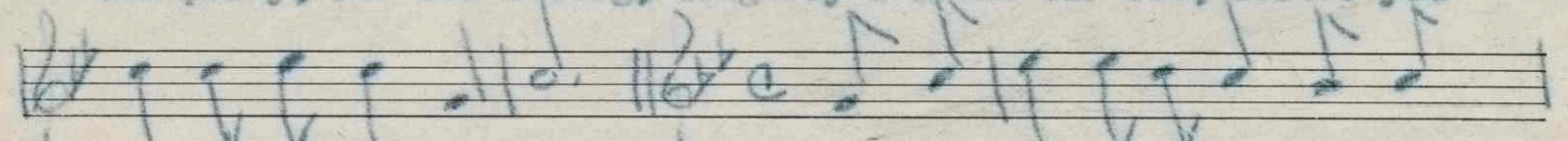

get to the firing line. (CHORUS) But the old U. S. A. and the

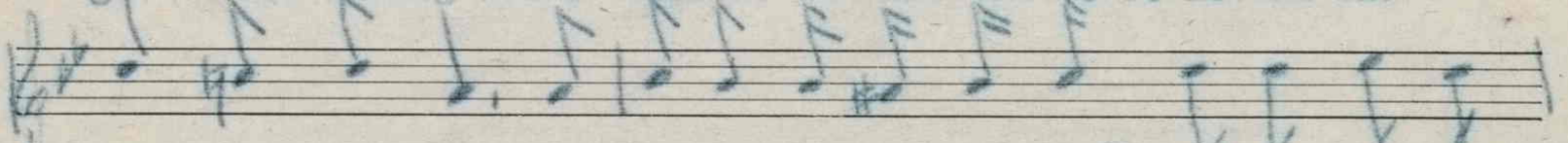

Red, White and Blue, Oh how I love you for you've always been so

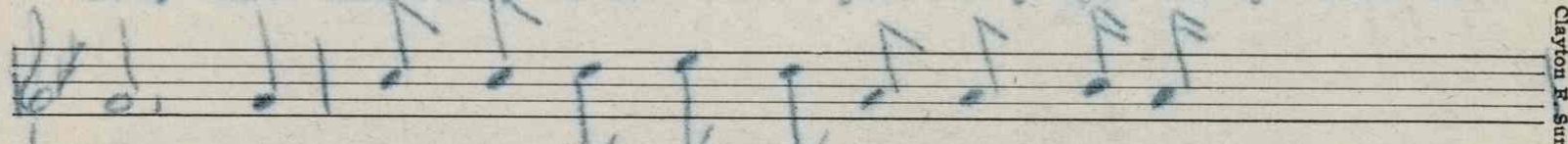

true. I'll fight for you, I'll die for you, And I'll

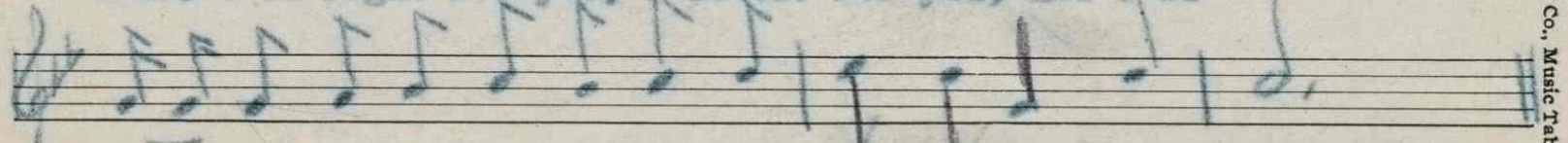

carry you safely home again with me across the sea.

(2)

Just a letter from home once in a while
Makes a fellow cheer up with a pleasant smile,
When enclosed you will find a picture so true
Of the dear little girl who loves you too,
And is waiting there for you.

---

For sale by The National Literary and Publishers' Service Bureau, Hannibal, Mo.

Clayton R. Summy Co., Music Tablet.

M1646
.S

434895