AUG -6 1918 ©CLE427985

DIXIE GIRL OF MINE.

Mrs. S. G. McCall. M. DuFresne.

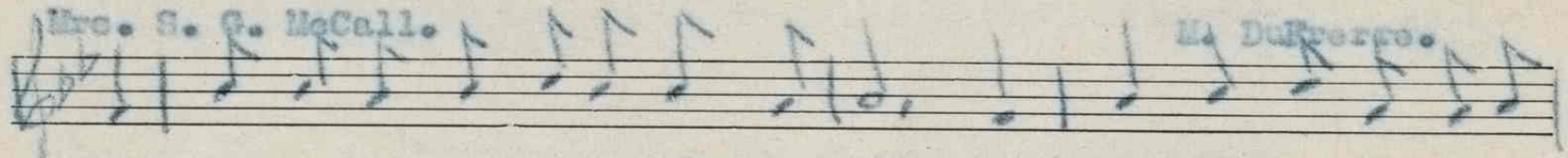

"I'm going back to Dixie some old time, Back where the morning glories

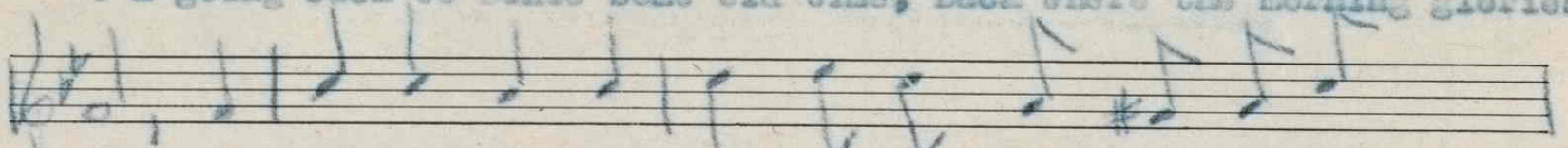

twine; And wed the girl who makes my heart pine, That little

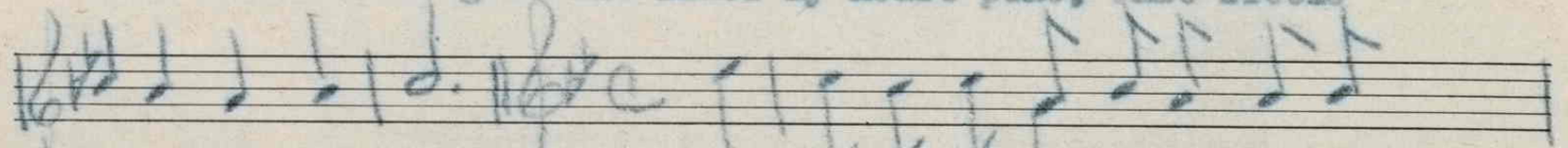

Dixie girl of mine. (CHORUS) I'm going Back to Dixie where I

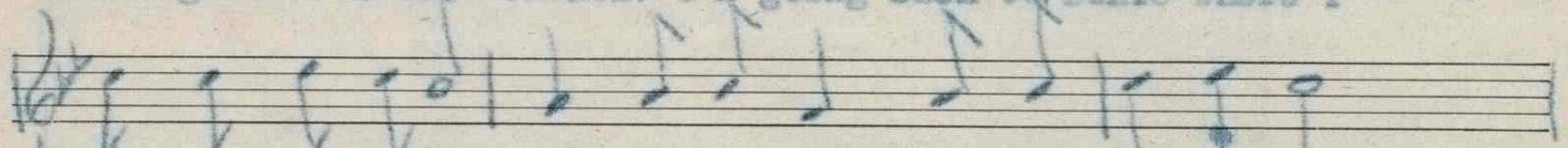

hear her calling me, Back to the sweet land of lib-er-ty;

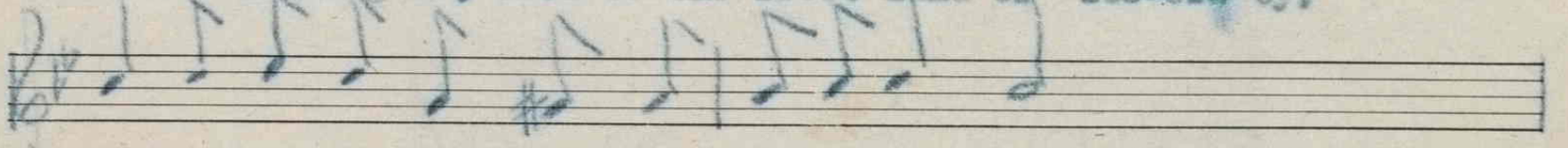

Back to the cottage 'neath the sheltering pine,

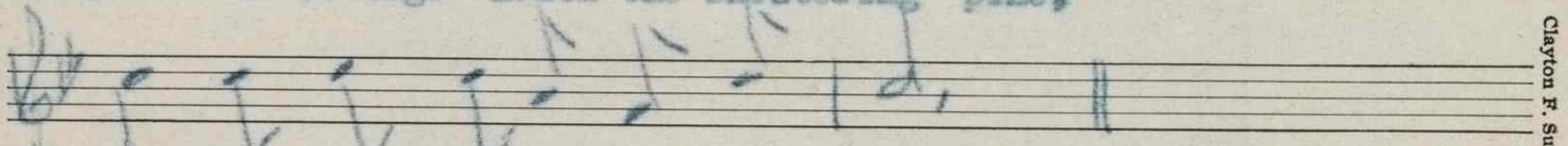

Back to that Dixie girl of mine."

(2)
Yes I'm going back to Dixie some old time,
Back to the girl I left behind,
With dimples in her cheek and blue light in her eyes,
Back to that Dixie girl of mine.

(3)
I'm going back where love is true, divine,
Back where folks are happy all the time;
Where freedom's bright sun never fails to shine,
Back to that Dixie girl of mine.

For sale by The National Literary and
Publishers' Service Bureau, Hannibal, Mo.

Clayton F. Summy

M1646
.D