AUG -6 1918 ©CLE427978

PATRIOTISM.

Evelyn May. M. DuFrerre.

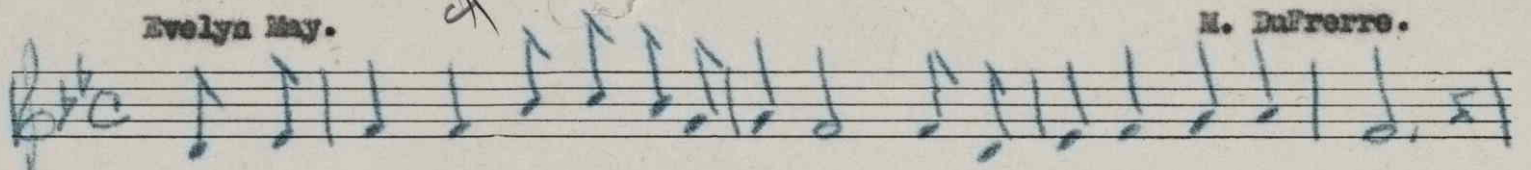

Keep the fires of patri-ot-ism burning, Haste to answer Freedom's call;

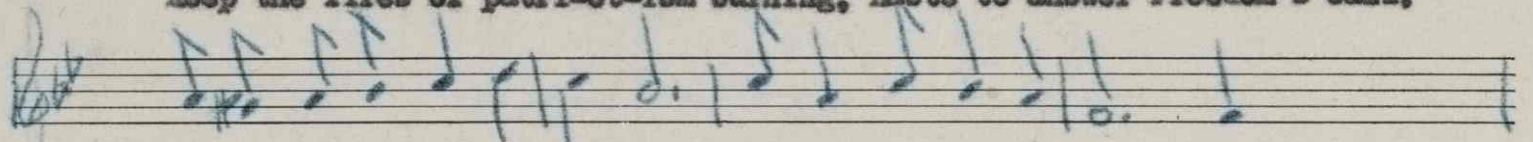

Nations in the mighty conflict, Fighting thebattles all/ No

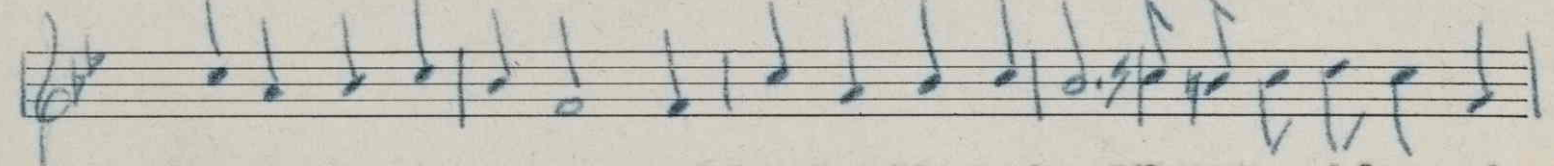

time to waste in sighing, Stand for the right to-day; Lib-er-ty and love and

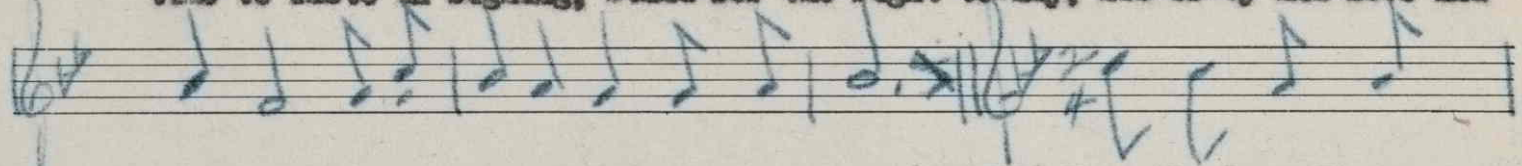

freedom be our motto Now and for aye. (CHORUS) Keep the love fires

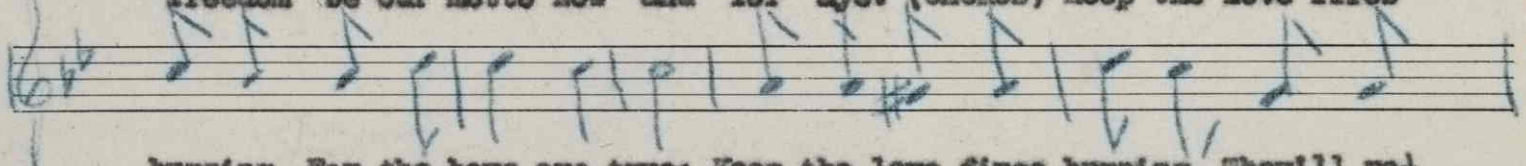

burning, For the boys are true; Keep the love fires burning, They'll re-

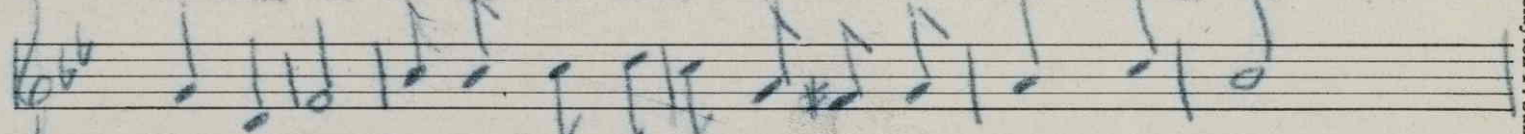

turn to you. For the love of freedom They have crossed the sea;

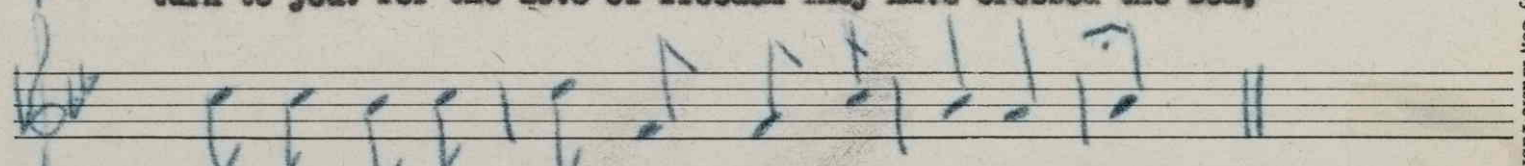

Keep the love fires burn-ing,- What a vic-tor - y!

(2)

Keep the fires of Patriotism burning,
Hark to Old Glory's call;
Sons of Nation, do not falter,
Never shall Freedom fall.
What a change when right prevailing,
And the gladsome tidings heard;
When the men who've fought the battles
Are returning from the sword.

For sale by The National Literary and
Publishers' Service Bureau, Hannibal, Mo.

Clayton F. Summy Co., Music Tablet.

M1646
.D

435395