SEP 16 1918
©CLE431048

STAND BY THE PRESIDENT.

William Henry Oliver. H. DuFresne.

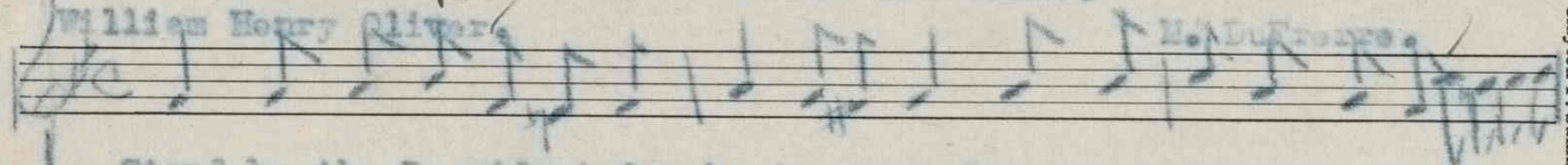

Stand by the President for he is a man, For our country he is doing all he

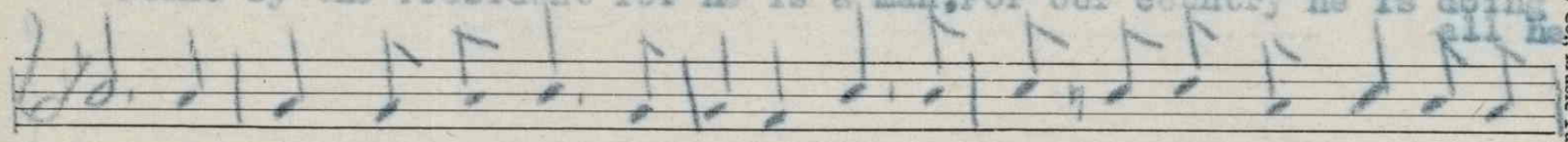

can; He needs the support of every one, To win the war and drive back the

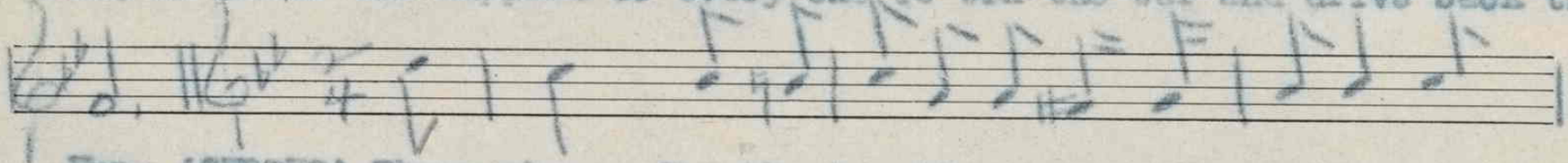

Hun. (CHORUS) Three cheers for the President, our com-mander in

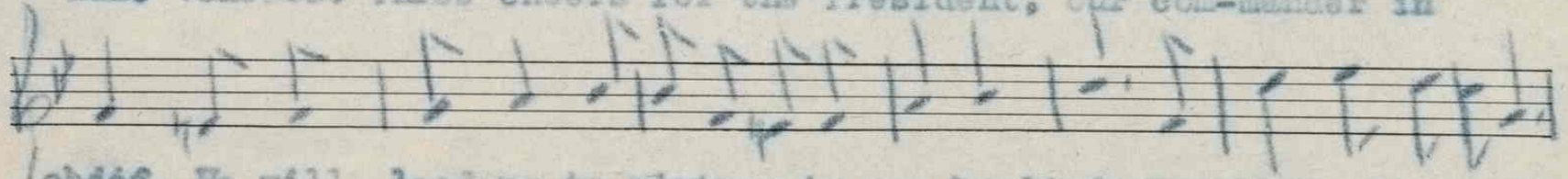

chief, He will lead us to victory is our be-lief; For he is far seeing,

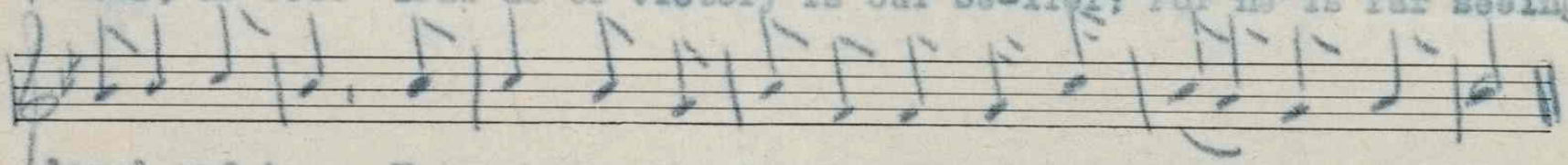

loyal and true, Hur-rah for the President and the Red, White and Blue.

(2)

Stand by the President, obey his command,
For Liberty and Justice he will stand;
Altho he loves peace, he's not to proud to fight,
For what he knows to be the right.

(3)

You slackers and profiteers, by heck,
You are going to get it in the neck;
Unless you mend your ways and repent,
And always stand by the President.

For sale by The National Literary and
Publishers' Service Bureau, Hannibal, Mo.

Clayton F. Summy Co., Music Tablet.

M1646
.5

440054