©CLE423355
APR 29 1918

PRESIDENT WILSON AND UNCLE SAM.

Mrs. P. F. Tennes. M. DuFrerre

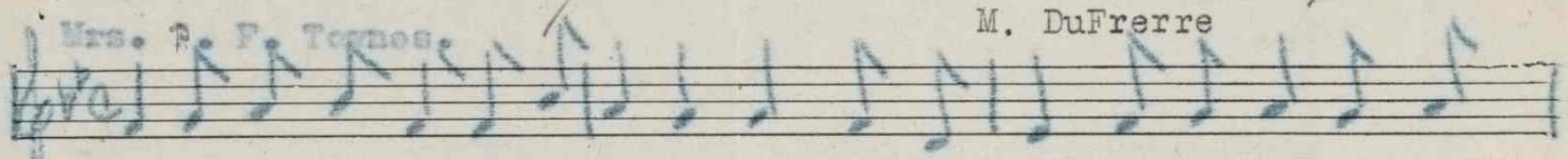

President Wilson is a mighty man, He can whip Kon-i-ce with one

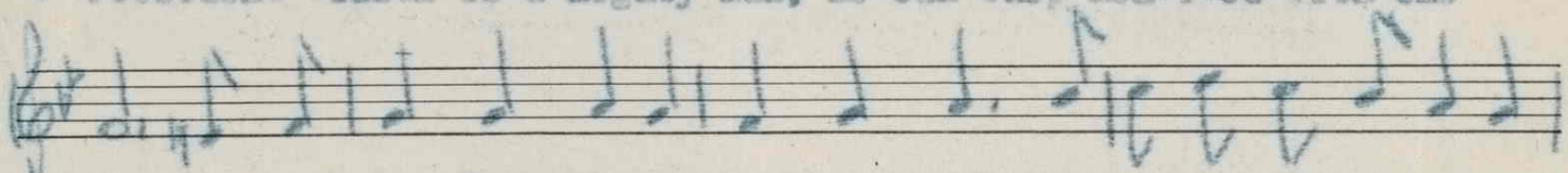

hand; He can send his men a-cross the sea, And by himself whip German-

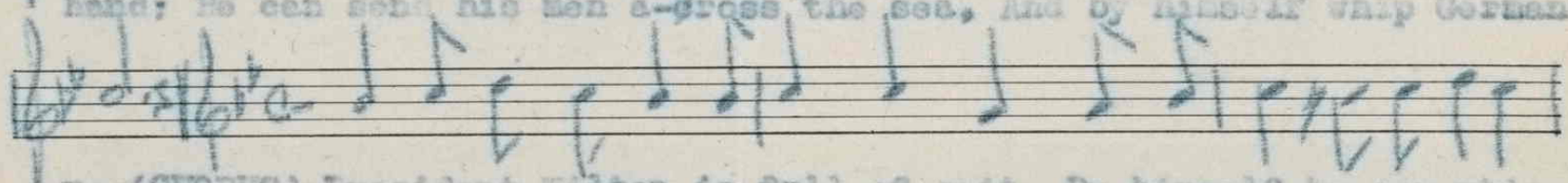

y. (CHORUS) President Wilson is full of grit, By himself he can whip the

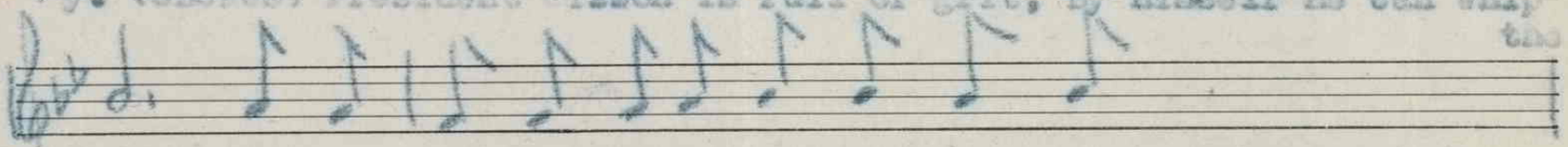

Fritz; If those Germans only knew What President

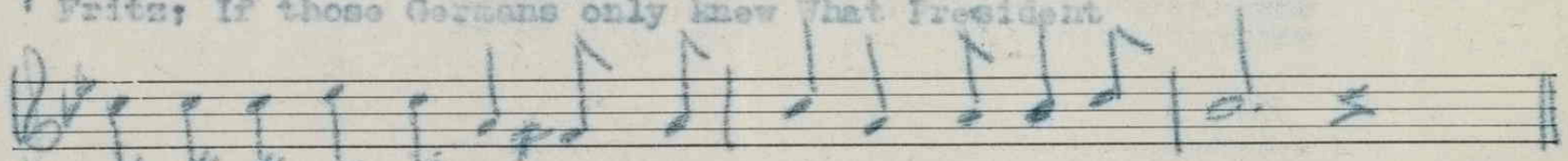

Wilson intends to do They would all be ready for quits.

(2)
Some people say the Germans are mighty bad,
Then President Wilson, he got mad;
He said to Uncle Sam it is time to fight,
And wipe then Germans plum out of sight.

(3)
Germany thought she could whip the land,
But when she struck Wilson she struck her man;
And all that Wilson had to do,
Was to call on the boys to help him through.

(4)
So President Wilson and Uncle Sam,
Will wipe Germany from the land;
There won't be any Kaiser and submarines,
In nineteen hundred and nineteen.

For sale by The National Literary and
Publishers' Service Bureau, Hannibal, Mo.

M1646
.D

Clayton F. Summy Co.

431021