MAY 13 1918 ©CLE423799

ARKANSAW HICK BY HECK.

Ed Adkins. H. DuFresne.

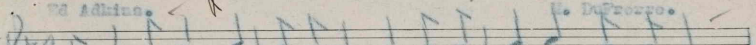

He was a long slim Arkansaw lad, Always cheerful, happy and

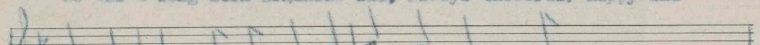

glad; He said to his pretty blue-eyed girl, "I'm

going to war across the world". He said to his mother, "No

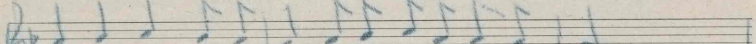

need to cry". And he said to his dad as he passed by:

CHORUS.

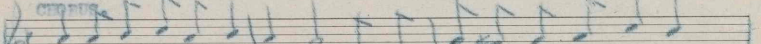

"I am an Ar-kan-saw T - Ay. And I'll bet by Heck I'll see it

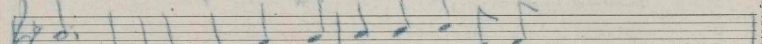

all; I'll see them hang the Kaiser high, I will

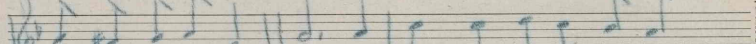

pick off Germans on the fly. Then we'll get Hungaria and turn

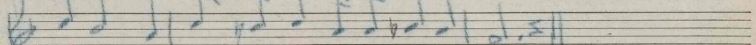

Austria, And start the meal on a turkey leg.

(2)

With France and England by our side,
Belgian and Italy will have an appetite;
Russia too, 'though she is through,
For she did what she could do.
And Romania, 'though she is not so strong,
Will be one of the victorious throng.

For sale by The National Literary and
Publishers' Service Bureau, Hannibal, Mo.

Clayton F. Summy Co., Music Tablet.

H1c26
.5

431534