MAY 13 1918 ©CI.E423789

FOR COUNTRY, PEACE OR WAR.

Jean Graham Ordway. M. DuFrerre.

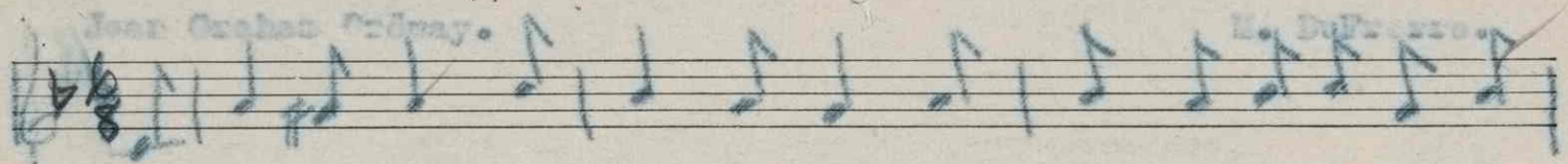

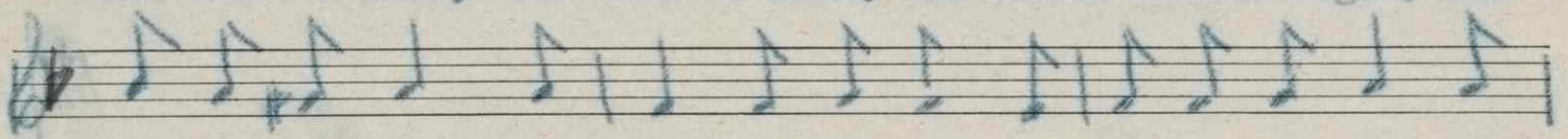

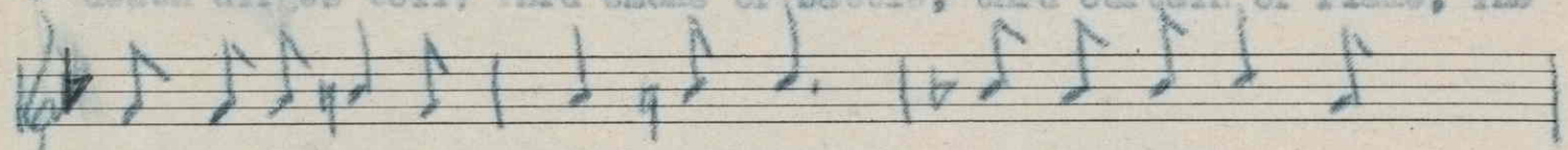

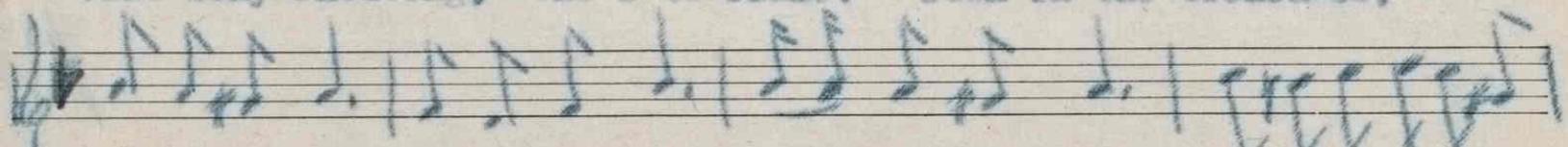

From hand to hand, from soul to soul, The fierce battle rages, the death dirges toll; Thru smoke of battle, thru curtain of flame, The vast army shouting, "Who's to blame?" Down in the trench-es, up in the sky, Under the sea, every-where a sigh; Death and destruction the curse of Cain, The vast army shouting, "Who's to blame?" The sword flashes glinting, The battle storm bursting, Now on land, the sky, the sea, For our flag, our country free.

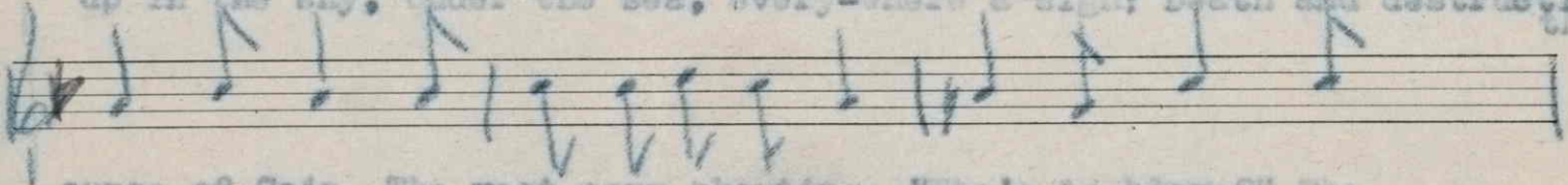

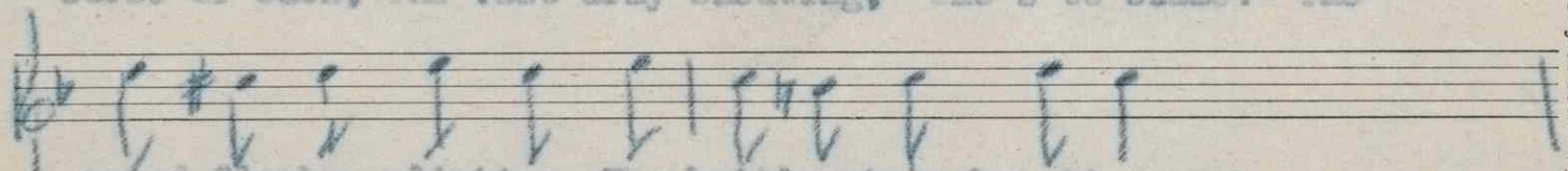

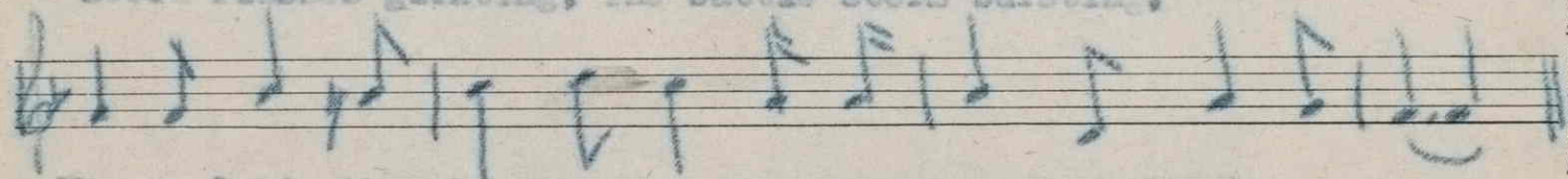

Clayton F. Summy Co., Music Tablet.

For sale by The National Literary and Publishers' Service Bureau, Hannibalm Mo.

M1646
.D

431308