©CLE419720 R
APR 16 1918

THE HEART OF A HERO.

Charles Davis. M. DuFrerre.

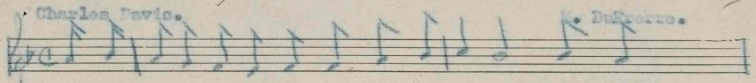

Oh 'tis wonderful to own the fame of he-roes, Those who

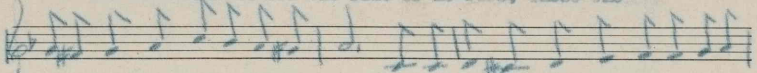

over top with bravery have gone; Every man you meet will doff his hat to

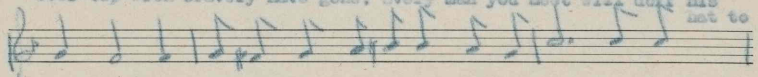

greet you, And all the world remembers you in song. Aye, but

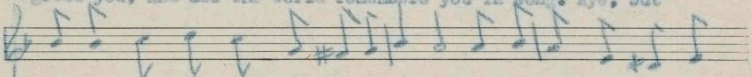

well ye know the heart that is a he-roes Is a heart that's full of

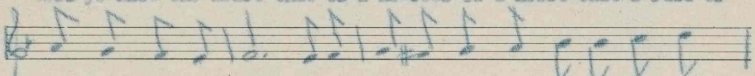

love like heaven's own; 'Tis a tender heart for every call of

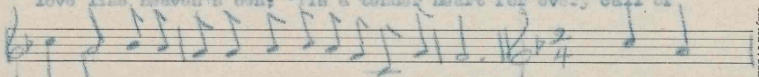

mer-cy, Be he toiler or a ruler on a throne. (CHORUS) Heigh-o!

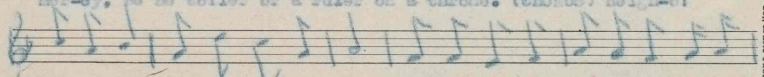

Yankee bo! Johnny, get your gun; Load it for Von Hindenberg 'n his

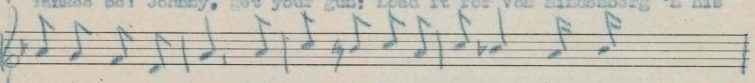

dirty gang of Huns. The legions of the Kaiser, They are

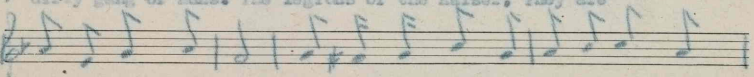

out to spill your gore; Show them the power of heroes'hearts With

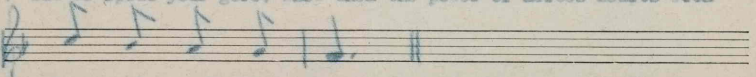

lead and steel to score.

(2)

Every lassie with a laddie over yonder
Knows the heart of one dear hero's good and true;
Every hero with a lassie in the homeland
Makes her happy every noble deed he'll do.
So old England's bonnie boys are full of power,
So the sons of France are heroes all the way;
Yankee land will put across a morning shower,
That will help to make a bright and sunny day.

For sale by The National Literary and
Publishers' Service Bureau, Hannibal, Mo.

Clayton F. Summy Co., Music Tablet.

M1646
.D

425303

yton F. Summy Co