APR 2 1918 ©CLE422770

TO MAKE THE WORLD SAFE FOR DEMOCRACY.

T. Murray Carroll. M. DuPierre.

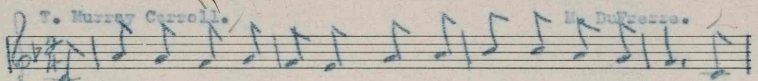

The call to arms is sounding, Yes, its sounding far and near, And

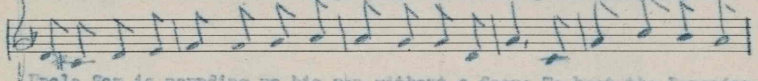

Uncle Sam is rounding up his men without a fear; To beat the Prussian

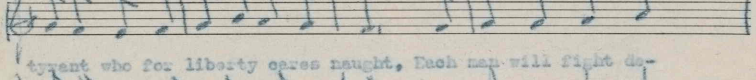

tyrant who for liberty cares naught, Each man will fight de-

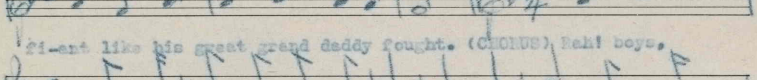

fi-ant like his great grand daddy fought. (CHORUS) Rah! boys,

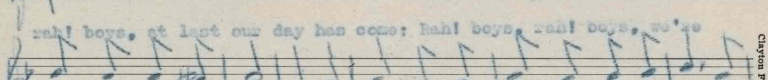

rah! boys, at last our day has come; Rah! boys, rah! boys, we're

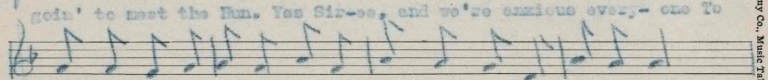

goin' to meet the Hun. Yes Sir-ee, and we're anxious every- one To

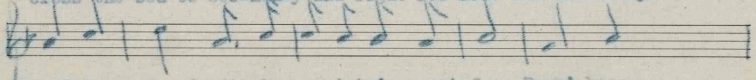

cross the sea to Ger-man-y and fight for home and lib-er-ty.

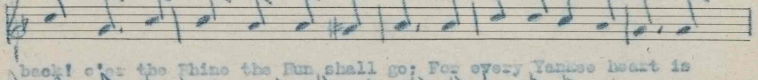

Down! boys, down! with hu-man-i-ty's worst foe; Back! boys,

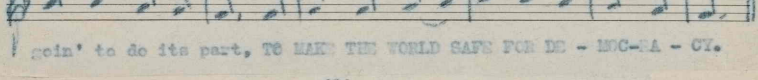

back! o'er the Rhine the Hun shall go; For every Yankee heart is

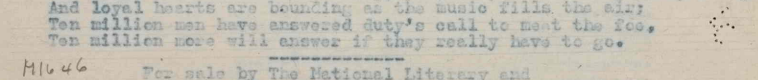

goin' to do its part, TO MAKE THE WORLD SAFE FOR DE - MOC-RA - CY.

(2)

The drums and fifes are sounding, yes, they're sounding everywhere,
And loyal hearts are bounding as the music fills the air;
Ten million men have answered duty's call to meet the foe,
Ten million more will answer if they really have to go.

For sale by The National Literary and
Publishers' Service Bureau, Hannibal, Mo.

M1646
.5

Clayton F. Summy Co., Music Publ.

427896