JAN 21 1918 ©CLE418421

WISH I WERE A SOLDIER.

Mrs. Paul A. Kubik. M. DuFrerre.

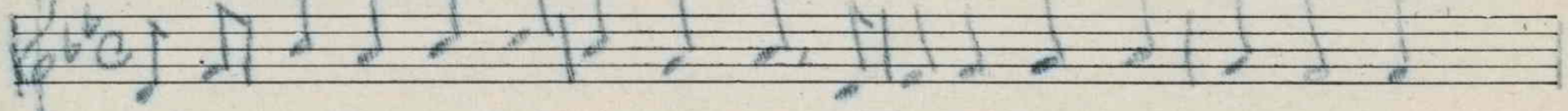

Now I wish I were a sold-ier boy in un-i-form of khak-i; And

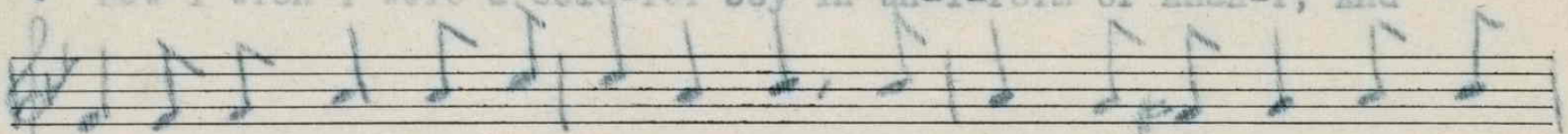

then I would go with my comrads brave To fight for the red, white and

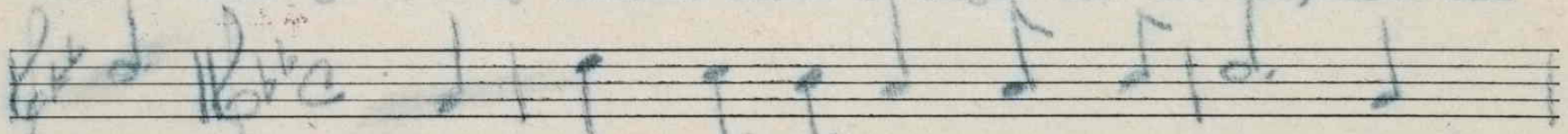

blue. (CHORUS) Three cheers for the Red, White and Blue, Three

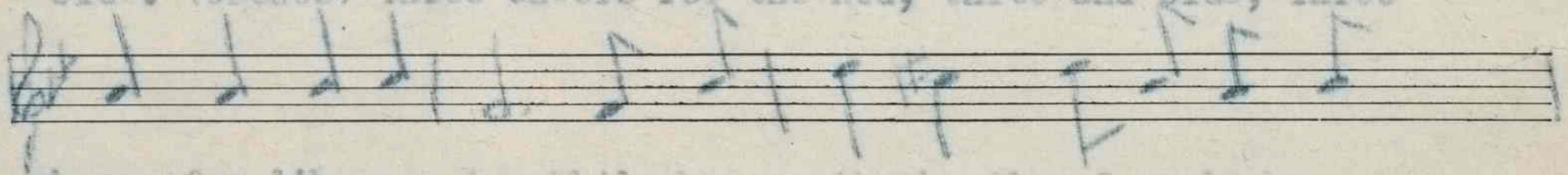

cheers for lib-er - ty; While be- neath the flag I would be

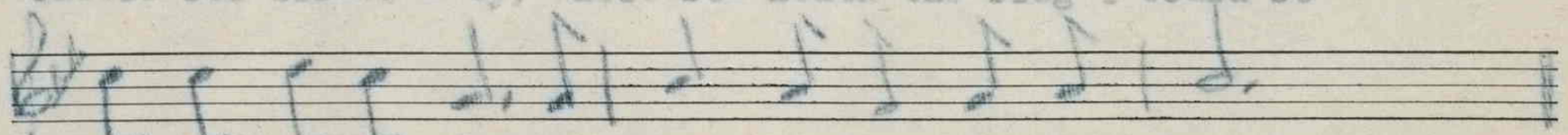

marching to the front To fight for its vic-tor - y.

(2)

I would march away, happy and gay,
And would be a brave hero too;
And I'd come back carrying the victorious flag-
The glorious Red, White and Blue.

For sale by The National Literary and
Publishers' Service Bureau, Hannibal, Mo.

M1646
.D

Clay

421170