JAN 21 1918 ©CLE418423

PUTTING THE AMERICAN FLAG ON GERMAN SHORE.

James A. Mulvey. M. DuFrerre.

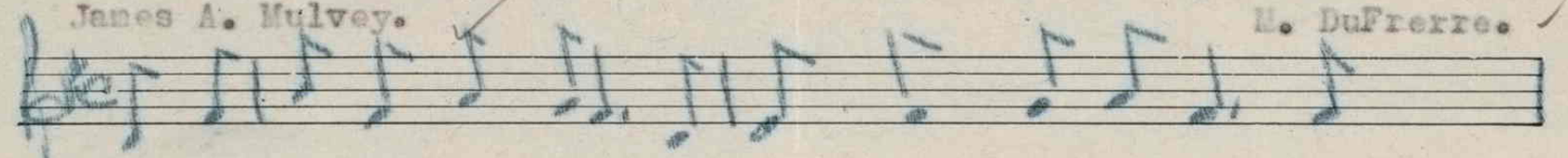

Oh you sub-ma-rine, aha! You treach'rous sub-ma-rine, We'll

put you to flight when we get a site, And we'll

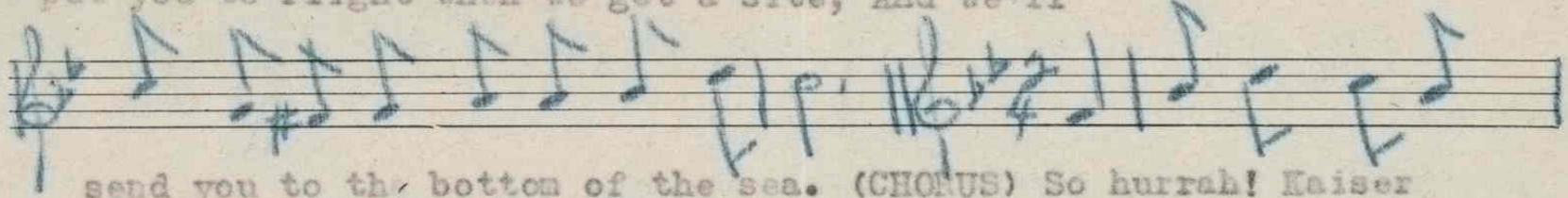

send you to the bottom of the sea. (CHORUS) So hurrah! Kaiser

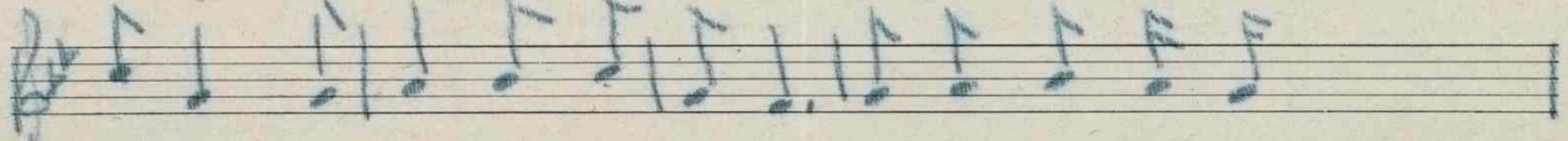

Gillmore, For he will have no more sub-ma-rines on the

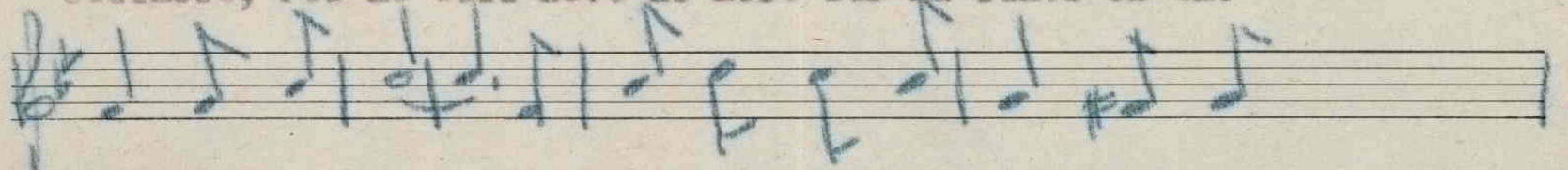

old Ger-man shore. And when we land our boats, German

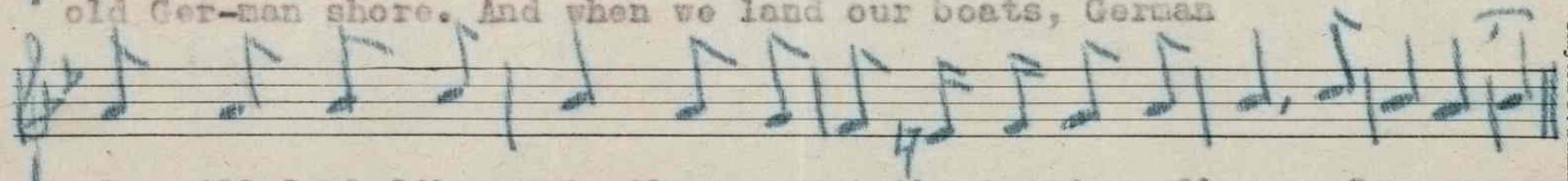

subs will look like goats, When we put the American flag on German shore.

Clayton F. Summy Co.

(2)

If Uncle Sammy gets you right,
He will knock you out of sight;
And the great big fish
Will have a new dish,
Way down in the bottom of the sea.

For sale by The National Literary and
Publishers' Service Bureau, Hannibal, Mo.

M1646
.D

424147