MAR -4 1918

M1646
.D

MAR -4 1918

The Sammies are Coming!

S. Cullom Dunn. (Please record for copyright. S. Cullom Dunn author of words and music.) S. Cullom Dunn.

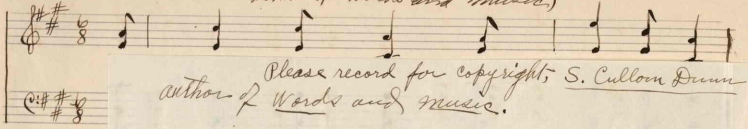

Please record for copyright, S. Cullom Dunn author of Words and music.

MAR -4 1918

THE SAMMIES ARE COMING!

----------0----------

The message goes around the world:
"All nations must ever be free!"
The U. S. A. "Old Glory" unfurls,
To crush Aurocracy!
With French as firm as a solid rock,
And British all over the sea;
The Sammies are coming---a mighty shock!--
All fighting for liberty!

Chorus

Then steady boys! hold the front!
The Sammies are coming to-day,
In spite of cannon, airplane or sub,
We're out for victory!
Now forward, march! all alert,
The Sammies are here you see,
We'll make old Kaiser bite the dirt,
In favor of liberty!

The U. S. A. would have the world,
Her freedom and liberty know,
And grant all nations on land or on sea,
In peace to come and go.
We hail the law of all human rights,
And die for the "Land of the free!"
The Sammies will give them the hottest fight;
To save us our liberty!

America! we give the praise,
The home of the brave and the free,
And pledge to thee our every support,
Of true Democracy.
We love "Old Glory" the Khakis to,
And true to them every we'll be;
The Sammies will push the victory through,
And save us our liberty!

by S. Cullom Dunn.

MAR -4 1918

The Sammies are Coming!

S. Culloon Dunn.

(Please record for copyright: S. Culloon Dunn author of words and music.)

S. Culloon Dunn.

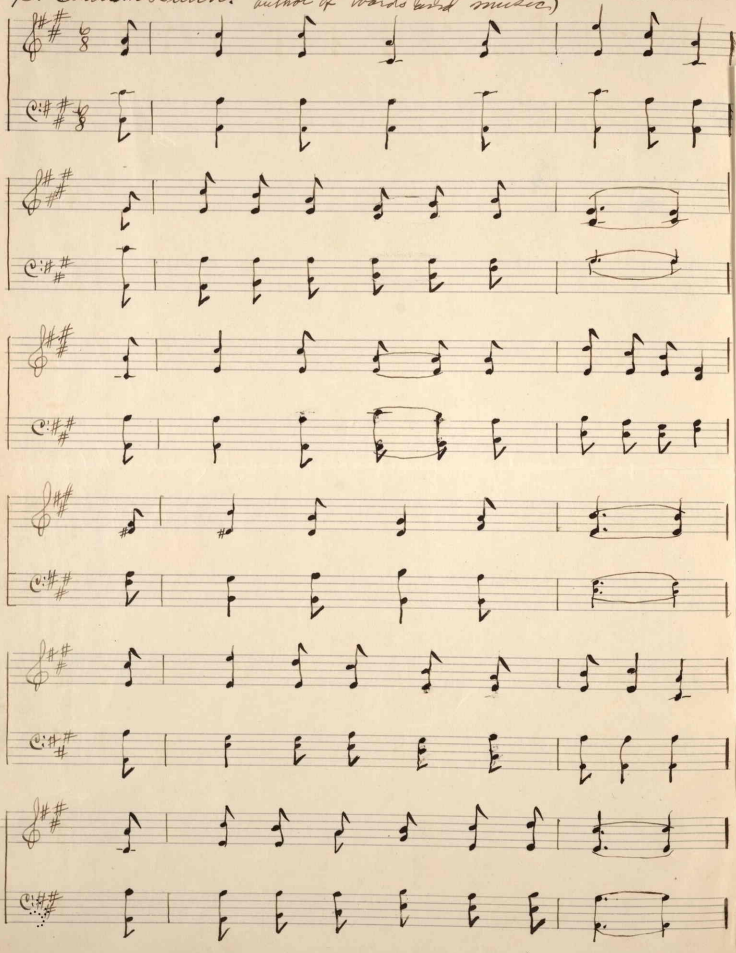

The Sammies are Coming — Continued.

S. Cullom Dunn

S. Cullom Dunn.

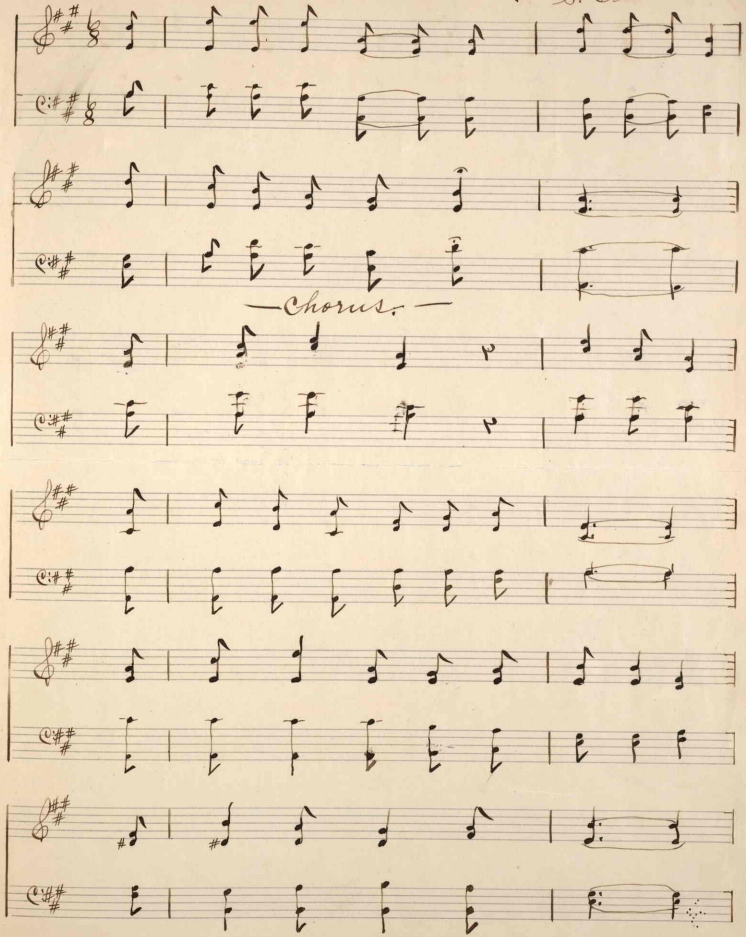

©CLE422528

The Sammies Are coming — concluded —

S. Cullom Dunn

S. Cullom Dunn.

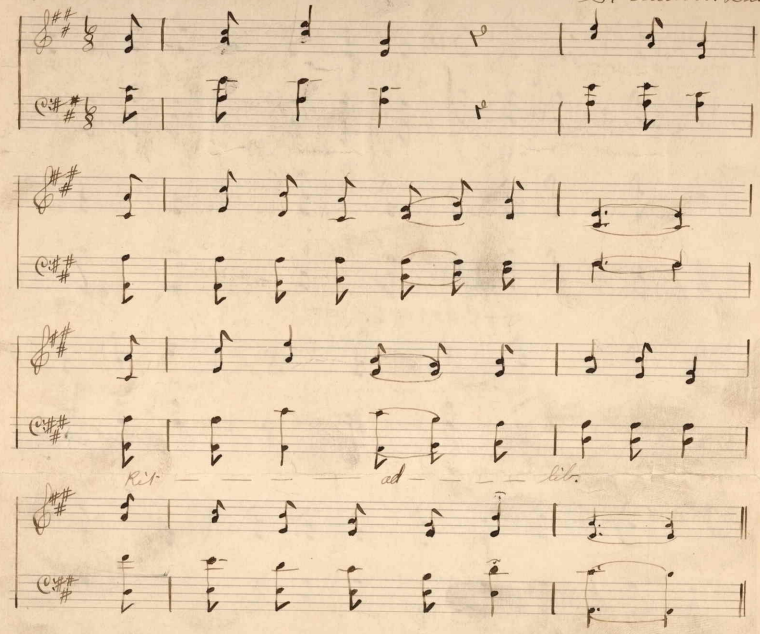

420022