PRESSER
PHILADA.
Geo C Anderson
©CLE431023 SEP 16 1918
George T. Eckhard.

We're Always Right.

Copyright to Geo. C. Anderson.

The time has come for ev-ry one to show the
Our Al-lies know how we can go they know we'll

whole world how our Un-cle Sam-mie does things
lead the way that's why the whole world's cheer-ing

and to the world peace brings. Our yan-kees dear- know no
our good old U. S. A. We're nev-er shy so good

fear so cheer up all back here we're al-ways stead-y
bye to Ger-man Kul-ture when we march through Ber-lin

M1646
.E

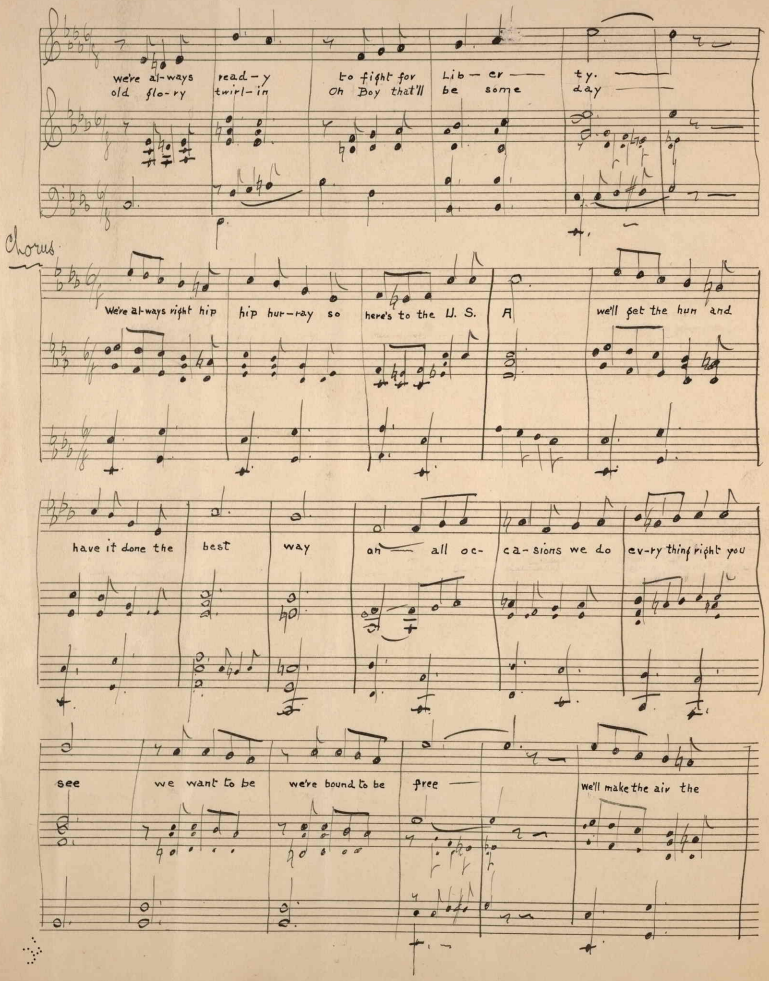
we're al-ways ready for Liber-ty.
old glo-ry twirl-in Oh Boy that'll be some day
Chorus
We're al-ways right hip hip hur-ray so here's to the U. S. A we'll get the hun and
have it done the best way an- all oc- ca-sions we do ev-ry thing right you
see we want to be we're bound to be free We'll make the air the

THEODORE PRESSER CO.
PHILADA.

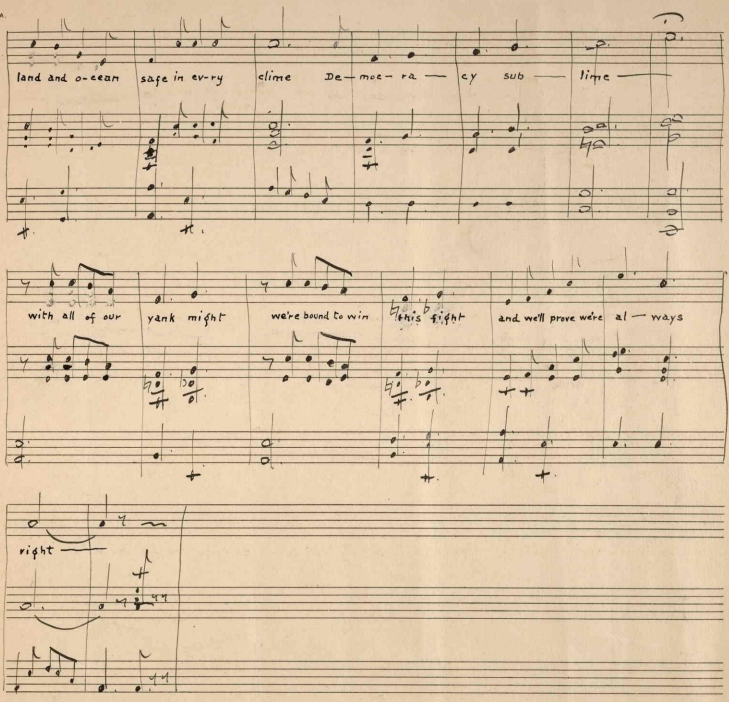

45333