APR 12 1919 ©CLE448129

Words and Music By Charles Gerard Eichel

Flag of Our Nation

See our Ban-ner float-ing cross the vault-ed sky!
When Old Glo-ry takes the sky the foe-men yield!

Col-ors that in-spire each one to do or die!
In her folds lies Jus-tice, Free-dom's Hope and Shield!

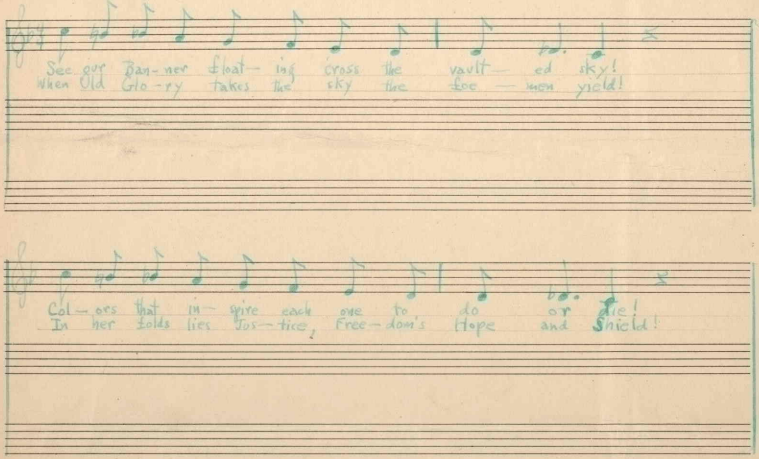

M1646
ART BRAND
No. E 10.

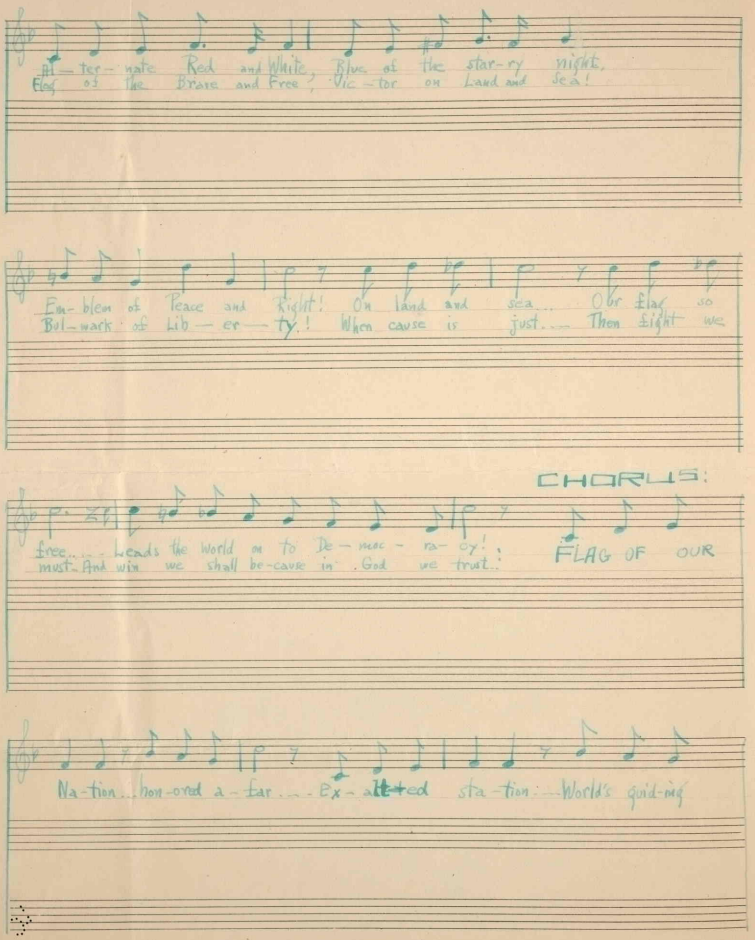
Mi – ter – nate Red and White, Blue of the star – ry night,
Flag of The Brave and Free, Vic – tor on Land and Sea!
Em – blem of Peace and Right! On land and sea... Our flag so
Bul – wark of Lib – er – ty! When cause is just... Then might we
CHORUS:
free... leads the World on to De – moc – ra – cy!
must And win we shall be – cause in God we trust.
FLAG OF OUR
Na – tion... hon – ored a – far... Ex – alted sta – tion: World's guid – ing

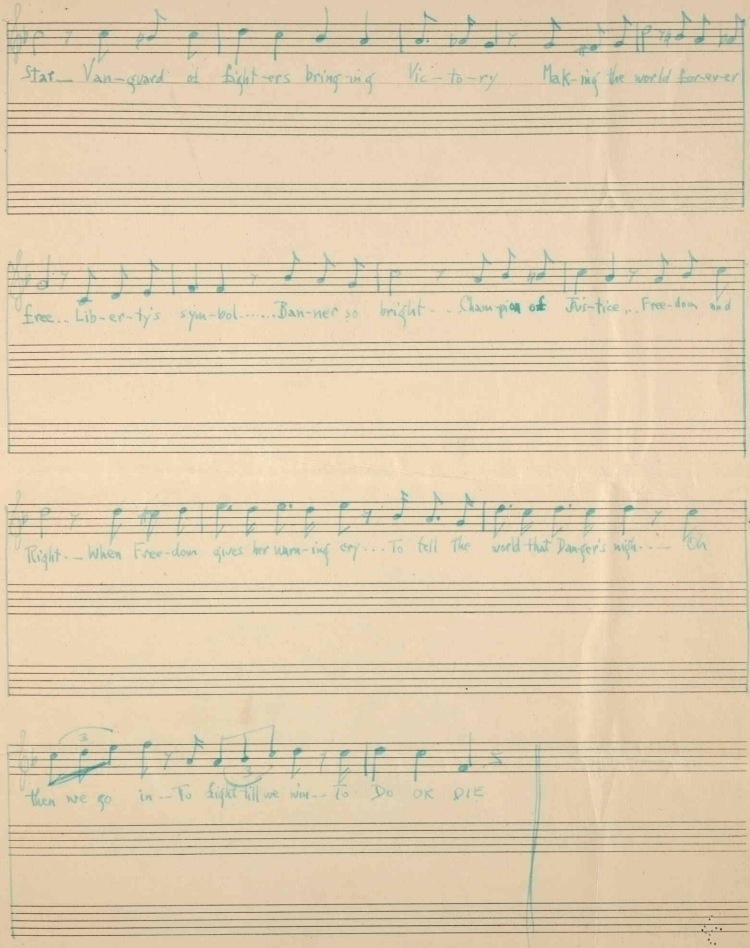
Star_ Van-guard of fight-ers bring-ing Vic-to-ry Mak-ing the world for-ev-er
free.. Lib-er-ty's sym-bol.....Ban-ner so bright - - Champion of Jus-tice.. Free-dom and
Right.. _ When Free-dom gives her warn-ing cry... To tell the world that Danger's nigh.... On
then we go in -- To fight till we win -- to DO OR DIE

456282