JUN -8 1918
©CLE426436

Sammy Boys, It's Up to You!

Tempo alla Breve march
Semper marcato

Words and music by Bessie Hilena Fitzgerald

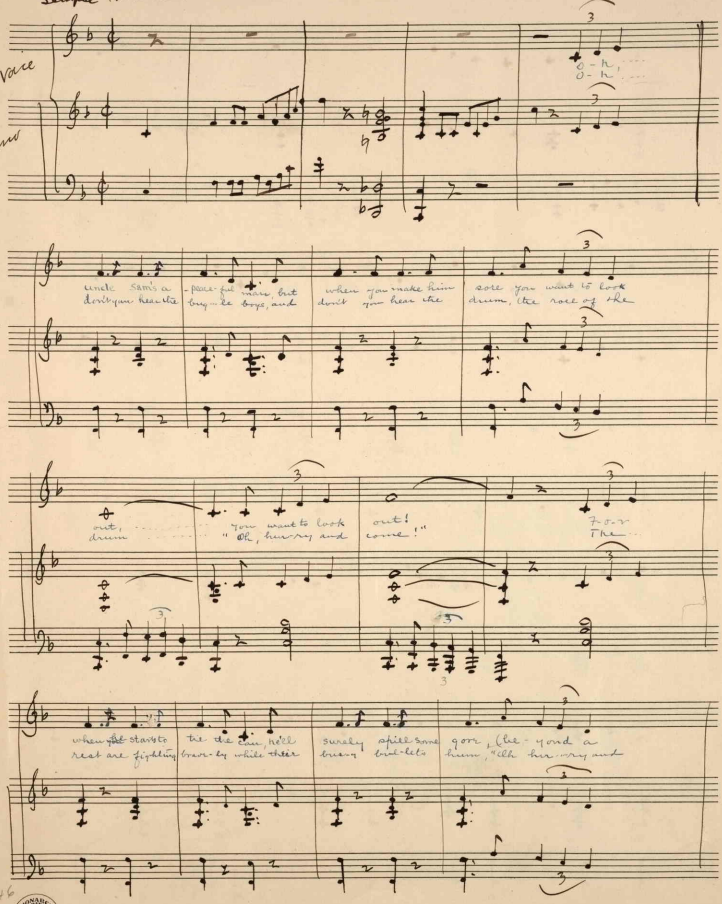

H1646
.F

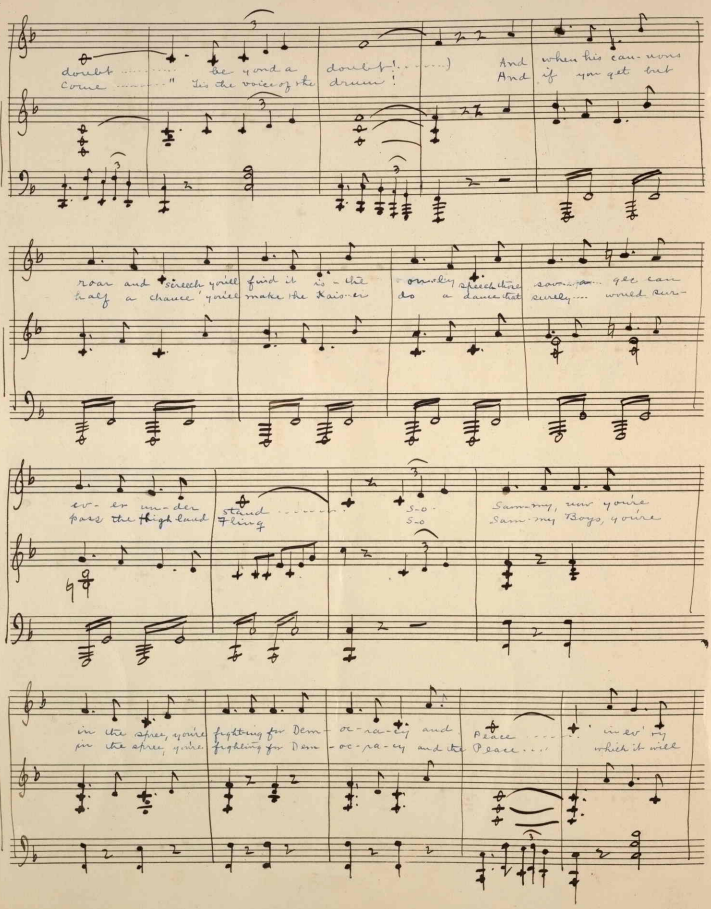

doubt ..... be yond a doubt!.....) And when his can-nons
come ....." 'Tis the voice of the drum! And if you get but

roar and screech you'll find it is - the only speech those sow-ers ... gec can
half a chance you'll make the Kais-er do a dance that surely.... would sur-

ev- er un-der stand ..... S-o Sam-my, now you're
pass the High land Fling S-o Sam-my Boys, you're

in the spree, you're fighting for Dem- oc-ra-cy and Peace ..... in ev'ry
in the spree, you're fighting for Dem- oc-ra-cy and the Peace.... which it will

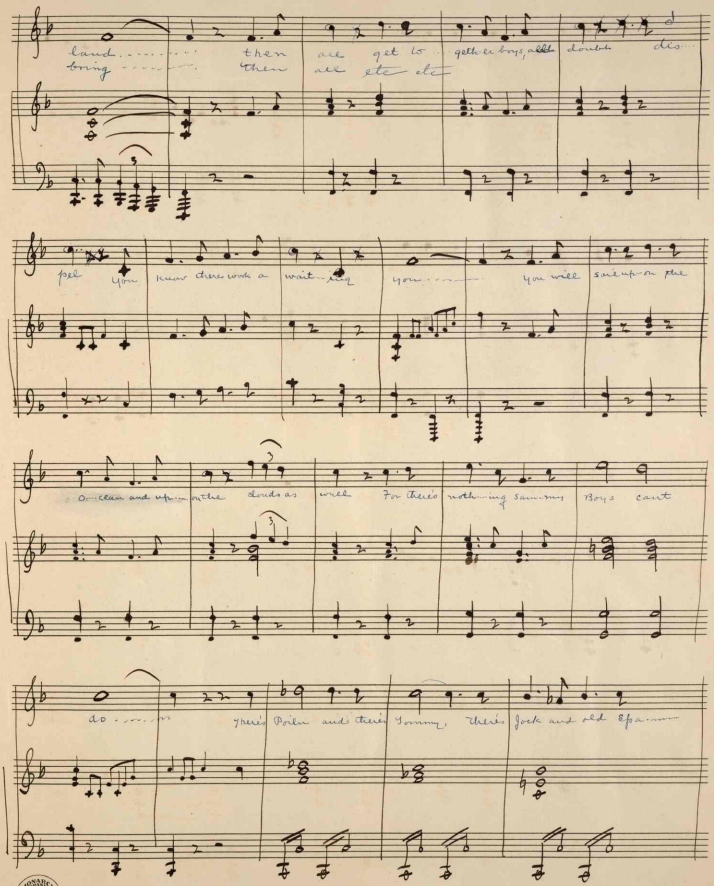

Nr. 3.—Carl Fischer, New York.

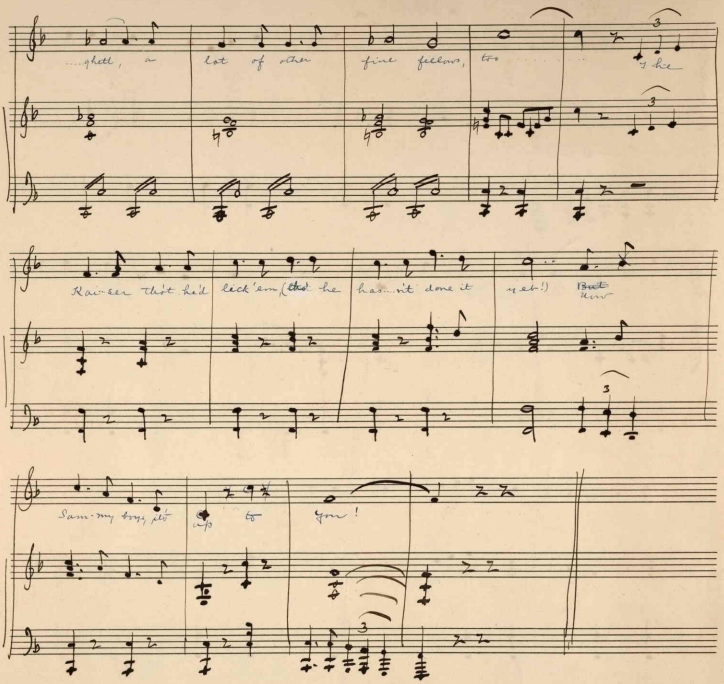
...ghell, a lot of other fine fellows, too ... I he
Kai-ser tho't he'd lick 'em, (tho' he has...n't done it yet!) But now
Sam-my boys, pto up to you!

432521