©CLE444125 R

FEB 14 1919

THE GRANDEST ONE OF ALL

OUR PRESIDENT WOODROW WILSON

Words by

G. H. MC. FARLAND

Music by

FRANK W. FORD

Published by

G. H. Mc. Farland, Elmford, N. Y.

M1646
.F

The Grandest One Of All

Our President Woodrow Wilson.

Words by G. H. Mc. Farland — Music by Frank W. Ford.

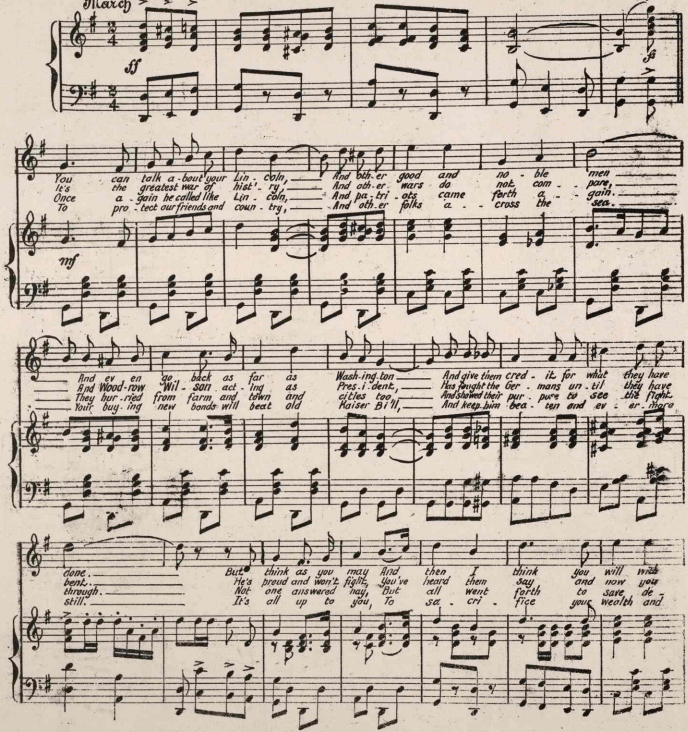

Copyrighted 1918 by G. H. Mc. Farland, Elmford - N.Y.

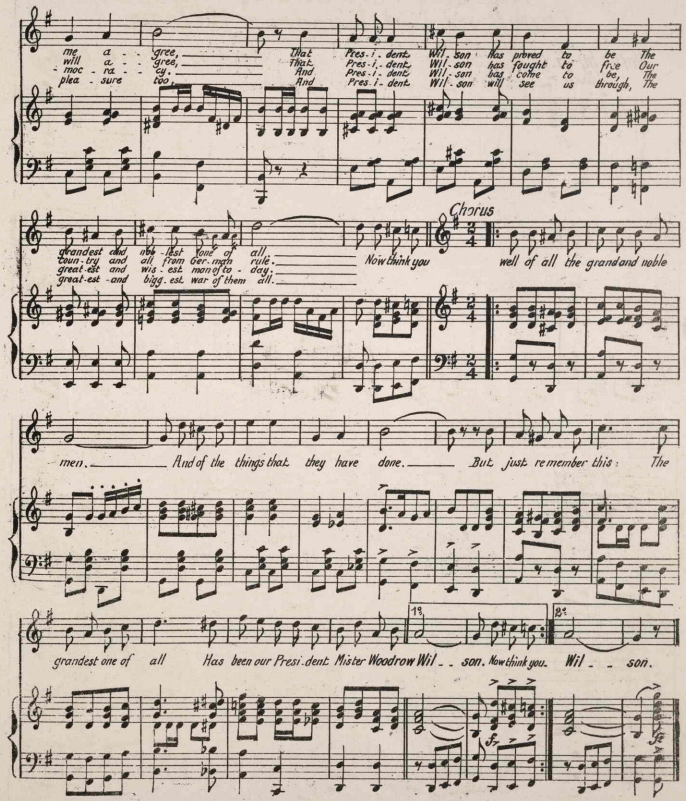

me a - - gree, That Pres-i-dent Wil-son has proved to be The
will a - - gree, That Pres-i-dent Wil-son has fought to free Our
- moc - ra - - cy, And Pres-i-dent Wil-son has come to be, The
plea - sure too, And Pres-i-dent Wil-son will see us through, The

grandest and nob-lest one of all.
coun-try and all from Ger-man rule.
great-est and wis-est man of to-day.
great-est and bigg-est war of them all.

Now think you

Chorus

well of all the grand and noble

men. And of the things that they have done. But just remember this: The

grandest one of all Has been our Presi-dent Mister Woodrow Wil - - son. Now think you. Wil - - son.

1º 2º

451246