MAY 17 1919 ©CLE449277

"A Yankee Girl Everytime."

Words by Constance E. Baker. Music by Frank W. Ford.

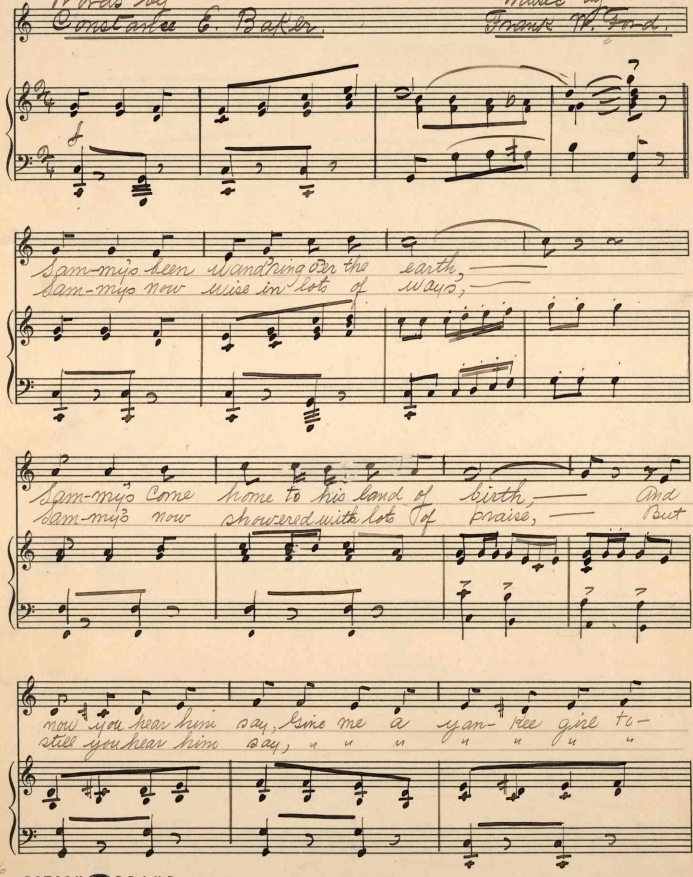

H1646
F
DITSON BRAND
NUMBER 50 Made in U.S.A.
Copyrighted 1919 by Constance E. Baker, Missoula, Mont.

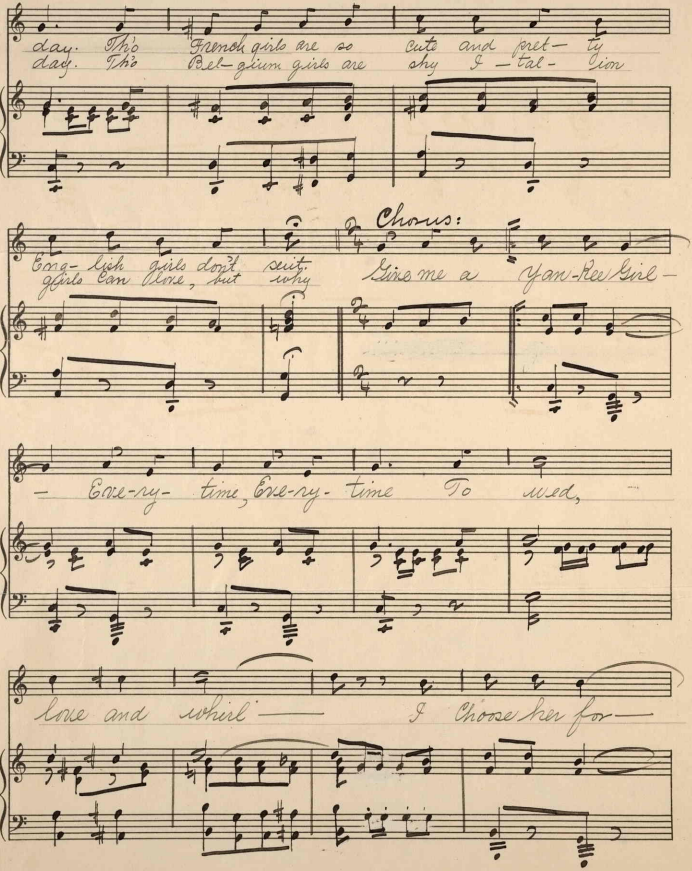
day. The French girls are so cute and pret- ty
day. The Bel-gium girls are shy I - tal - ian
Chorus:
Eng- lish girls don't suit girls can close, but why Give me a Yan-kee Girl -
- Eve-ry- time, Eve-ry- time To wed,
love and whirl — I Choose her for —

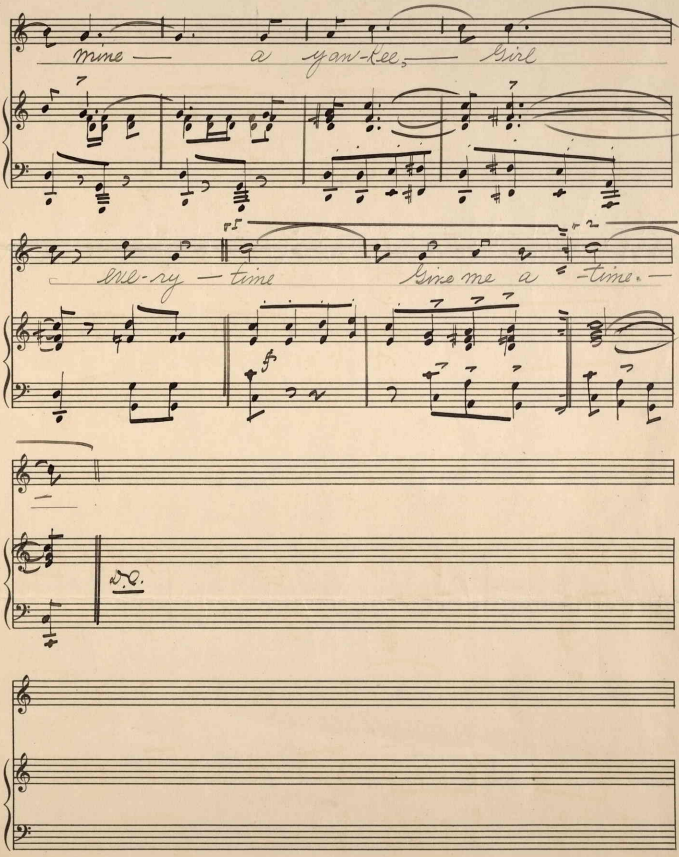

mine — a yan-kee, — Girl

eve-ry — time Give me a -time. —

D.C.

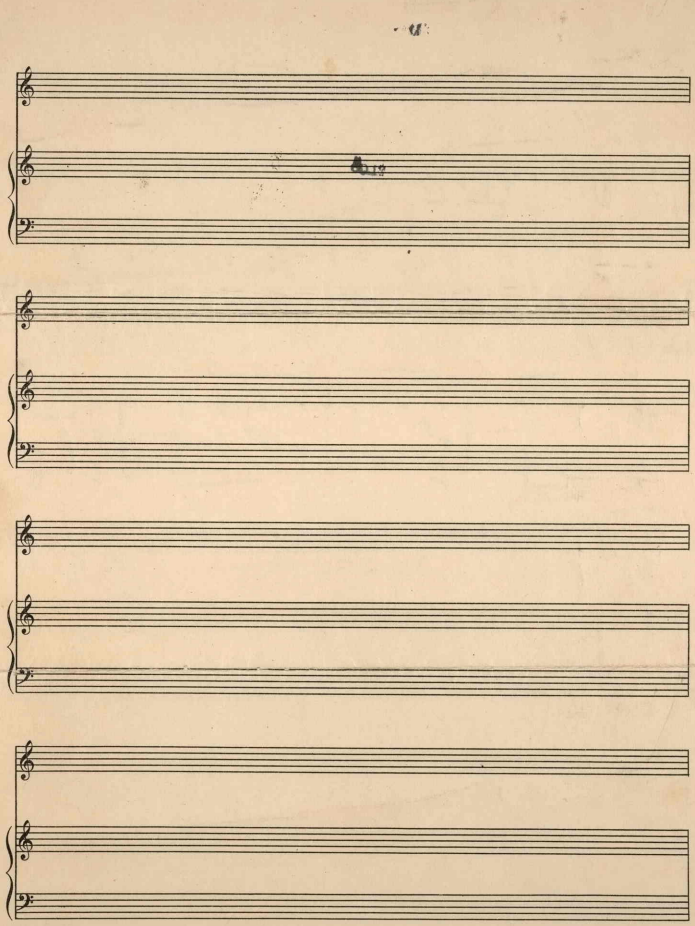

460382