© CIE569208
AUG 29 1923
[A]

REMEMBRANCES

Dedicated To
AMERICA'S GOLD STAR MOTHERS

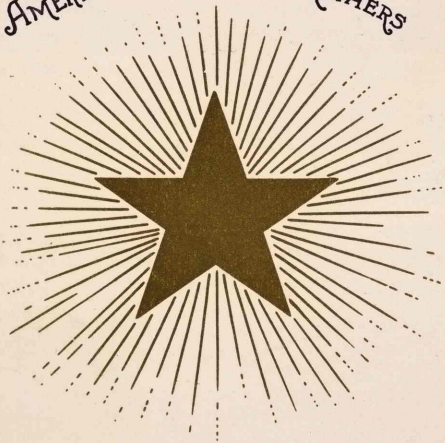

WORDS AND MUSIC BY

Leland S. Ellis

PUBLISHED AT
BOSTON — MASS.

MADE IN U.S.A.

DATE OF
PUBLICATION
AUG 20 1923
M1646
.E

Remembrances

Moderato

LELAND S. ELLIS

PIANO

mf

mf

In a house up - on the hill We pass it day by

L. H. L. H.

mf

day There dwells a moth - er wait - ing For the boy who

L. H.

mf

went a - way The dear moth-er sits and thinks of him and

L. H.

mf

Copyright 1923 by Leland S.Ellis and James S. Pearson
International Copyright Secured

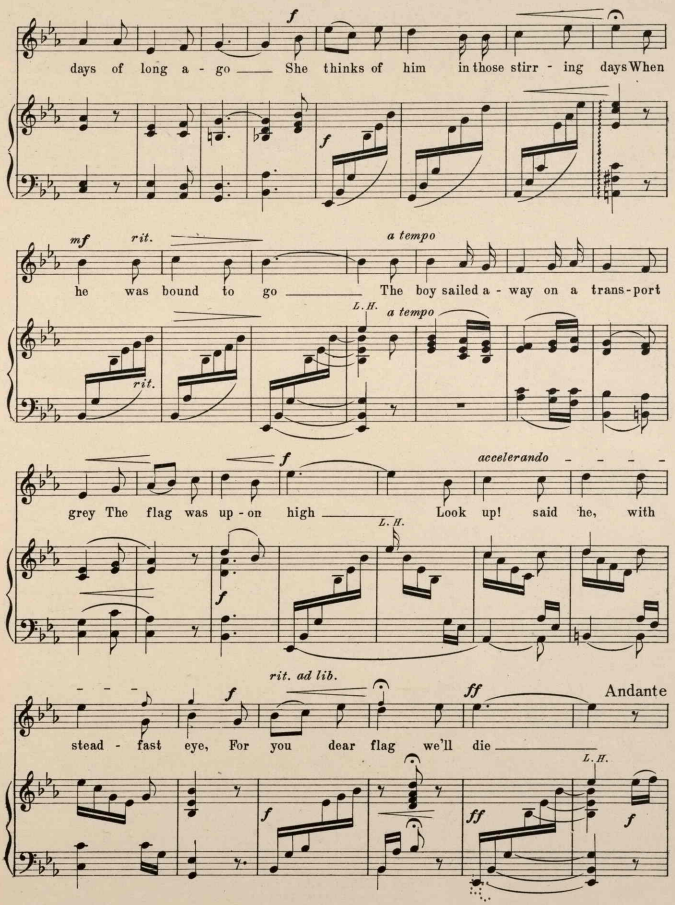
f
days of long a - go She thinks of him in those stirr - ing days When
f
mf
rit.
a tempo
he was bound to go The boy sailed a - way on a trans - port
L. H.
a tempo
rit.
f
accelerando
grey The flag was up - on high Look up! said he, with
L. H.
f
rit. ad lib.
f
ff
Andante
stead - fast eye, For you dear flag we'll die
L. H.
f
ff
f

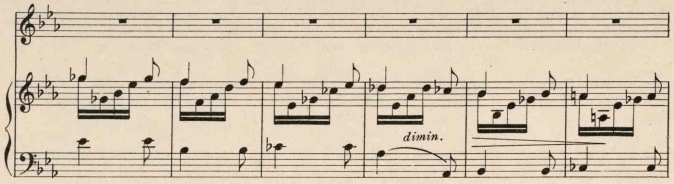
dimin.

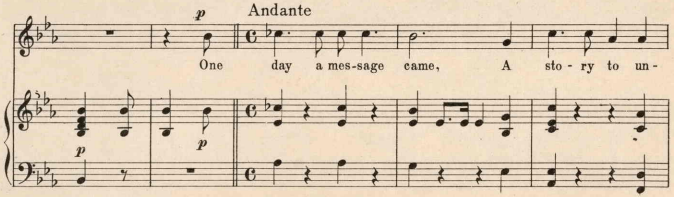
p
Andante
One day a mes-sage came, A sto - ry to un-
p
p

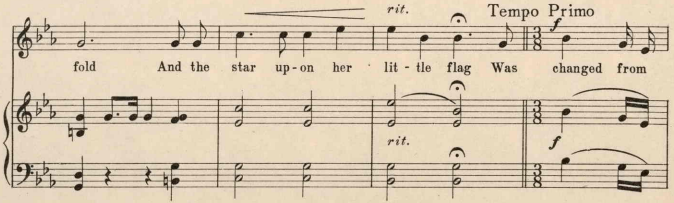
rit.
Tempo Primo
f
fold And the star up-on her lit - tle flag Was changed from
rit.
f

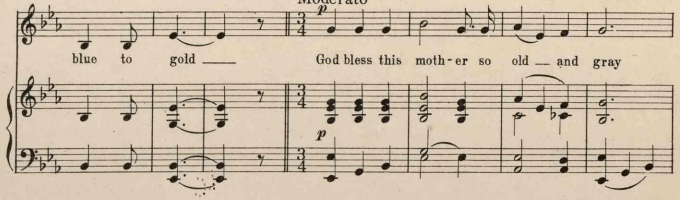
CHORUS
Moderato
p
blue to gold God bless this moth-er so old and gray
p

mf

She folds her hands so of - ten to pray His soul lives on to

f *cresc.* *f* *ff*

greet her as of old Though the star on her flag was changed to gold.

f *cresc.* *f* *ff*

MALE QUARTETTE

Moderato

p

God bless that moth - er so old ___ and gray She folds her

hands so of - ten to pray His soul lives on to

f *f* *ff*

greet her as of old Though the star on her flag was changed to gold.

Repeat Quartette pp

576362