JAN 28 1918

Words Jos. Ferguson

On their way to France

©CLE415609

Music Thos. E. Evans

Voice

Piano.

My
We

Boy the a-larm has been sounded. To Arms at a moments call —. The
Stand as a won-der-ful nation. As her-oes to cross the sea —. To

Bat-tles are rag-ing in Europe. To make some nations free to all —.
Stand by our for-eign re-lation. And fight for world De-moc-ra-cy —.

Now is the time for to Holler —. Let us be the ones to Shout —. For
We fear no sword or no scepter —. We will sail to fight or die —. Since

M1646
.E

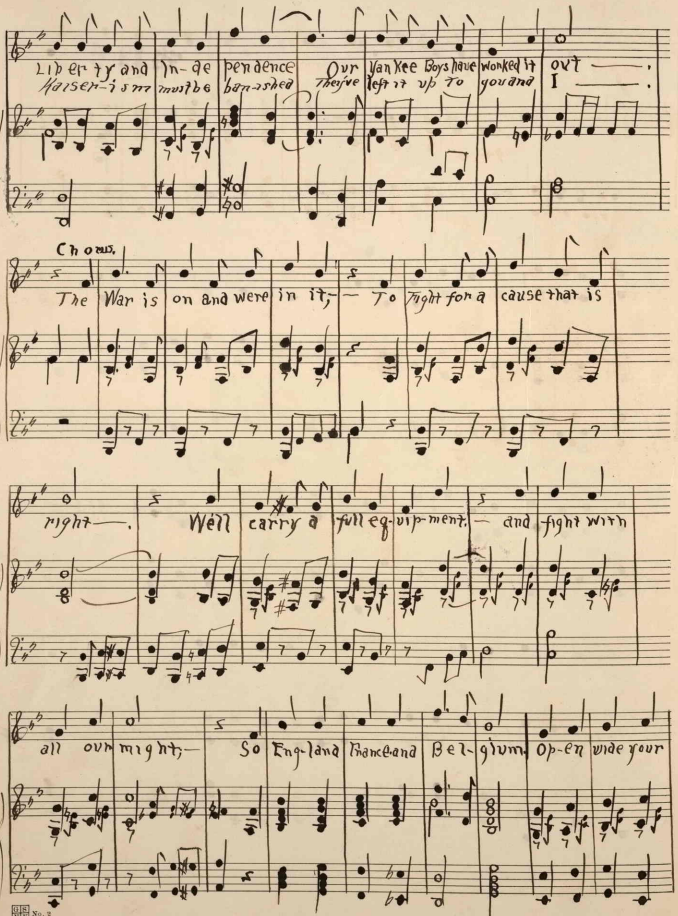
Liberty and Independence
Kaiser-ism must be banished
Our Yankee Boys have worked it out
they've left it up to you and I
Chorus.
The War is on and were in it, — To fight for a cause that is
right —. Well carry a full equipment, — and fight with
all our might, — So England France and Belgium Open wide your

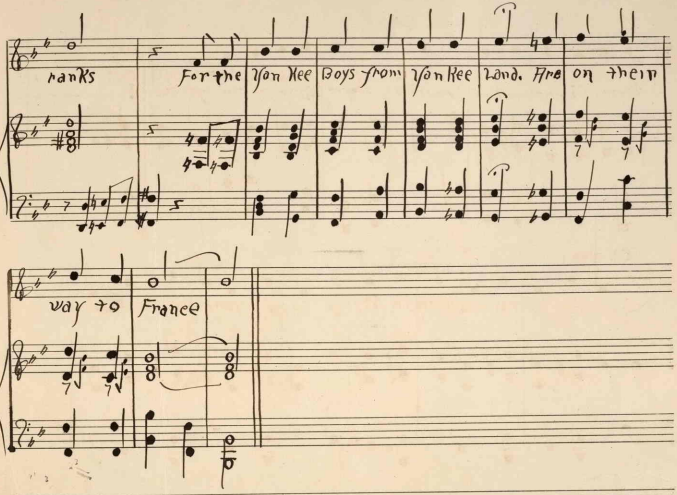
ranks
For the
Yan Kee
Boys from
Yan Kee
Land. Are
on their
way to
France

No. 2

423.53