©CLE441984
FEB -8 1919

A Star of Gold

A Hero's Gift

In Memory of a cherished son,
Who died in freedom's cause,—
A Mother's Love flows freely on—
Thru "Times" Eternal Laws.

Words by Clarice V. Ashbaugh
Music by D. O. Evans

.60¢

PUBLISHED BY CLARICE V. ASHBAUGH
YOUNGSTOWN, OHIO.

PRINTED BY D. O. EVANS
YOUNGSTOWN, OHIO.

M1646
.E

A STAR OF GOLD.

Recitative and Aria

Words by CLARICE V. ASHBAUGH

Music by D. O. EVANS

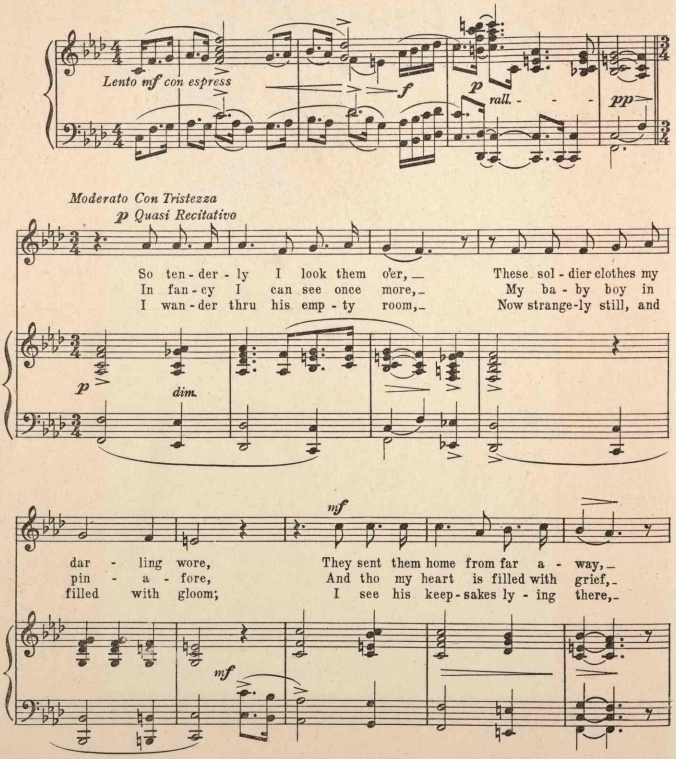

Copyright 1919 by Clarice V. Ashbaugh
International Copyright Secured

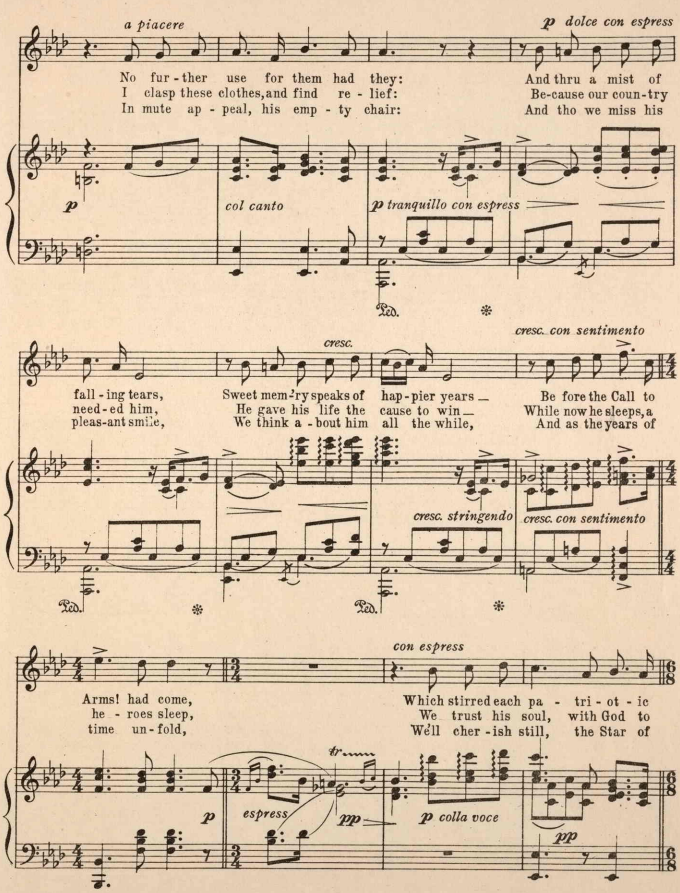
a piacere
p dolce con espress
No fur - ther use for them had they:
I clasp these clothes, and find re - lief:
In mute ap - peal, his emp - ty chair:
And thru a mist of
Be-cause our coun-try
And tho we miss his
p
col canto
p tranquillo con espress
Ped.
cresc.
cresc. con sentimento
fall - ing tears,
need - ed him,
pleas-ant smile,
Sweet mem-ry speaks of
He gave his life the
We think a - bout him
hap - pier years —
cause to win —
all the while,
Be fore the Call to
While now he sleeps, a
And as the years of
cresc. stringendo
cresc. con sentimento
Ped.
Ped.
con espress
Arms! had come,
he - roes sleep,
time un - fold,
Which stirred each pa - tri - ot - ic
We trust his soul, with God to
We'll cher - ish still, the Star of
tr
p
espress
pp
p colla voce
pp

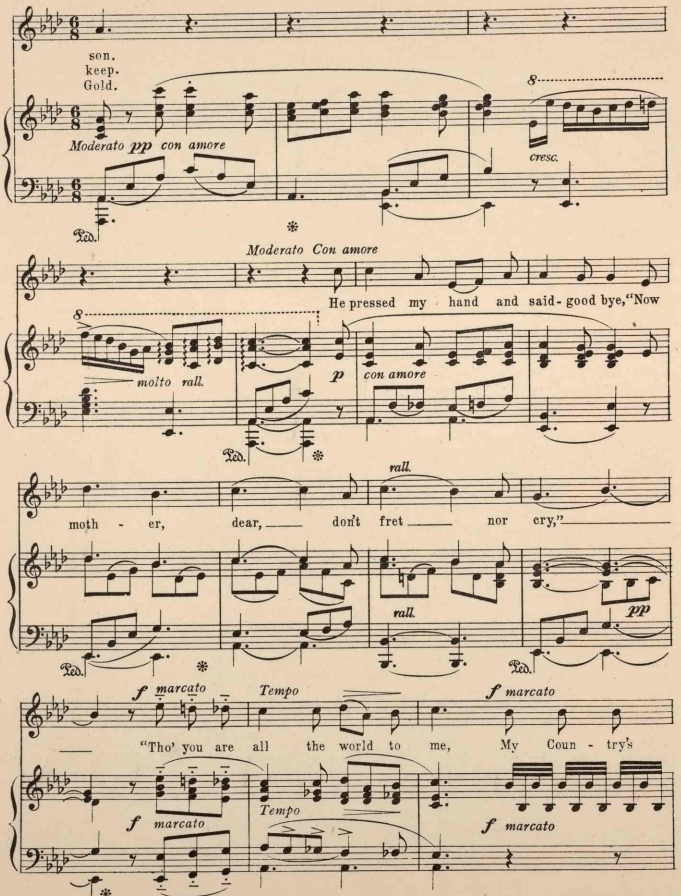
son.
keep.
Gold.
Moderato pp con amore
8
cresc.
Ped.
Moderato Con amore
He pressed my hand and said- good bye, "Now
8
molto rall.
p
con amore
Ped.
rall.
moth - er, dear, don't fret nor cry,"
rall.
pp
Ped.
Ped.
f marcato
Tempo
f marcato
"Tho' you are all the world to me, My Coun - try's
f marcato
Tempo
f marcato

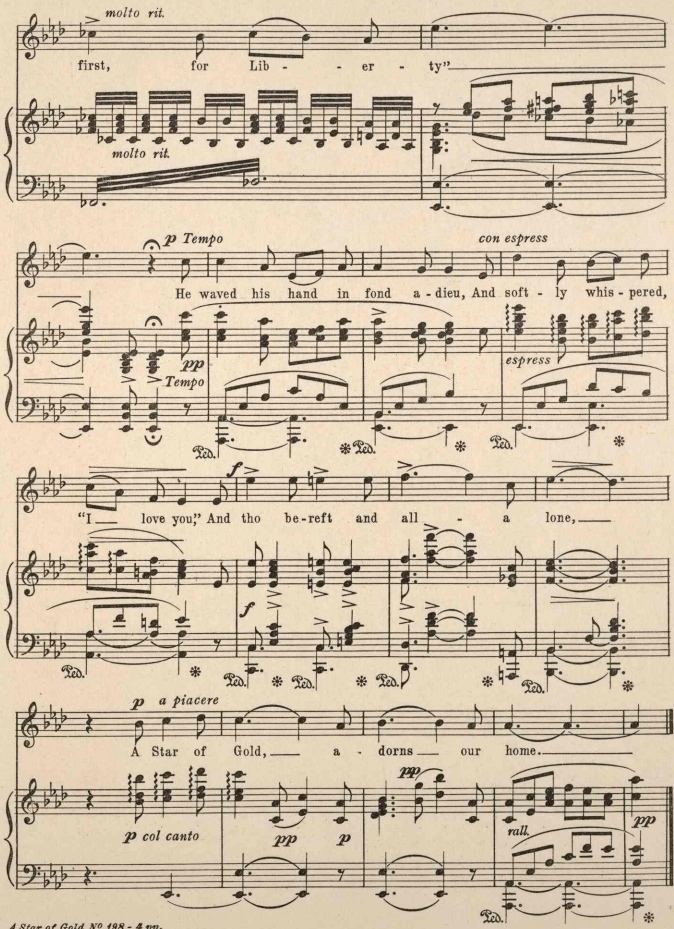
molto rit.
first, for Lib - - er - ty"
molto rit.
p Tempo
con espress
He waved his hand in fond a - dieu, And soft - ly whis - pered,
pp
Tempo
espress
f
"I love you;" And tho be-reft and all - a lone,
f
p a piacere
A Star of Gold, a - dorns our home.
pp
p col canto
pp
p
rall.
pp

451104