©CLE #25155
MAY 31 1918

LET'S GO!

Song

Words by

OCIA M. MELCHOR.

Music by

FRANK W. FORD

OCIA M. MELCHOR
Fayettville, N. C.

M1646
.F

LET'S GO!

Words by Miss Ocia M. Melchor. Music by Frank W. Ford.

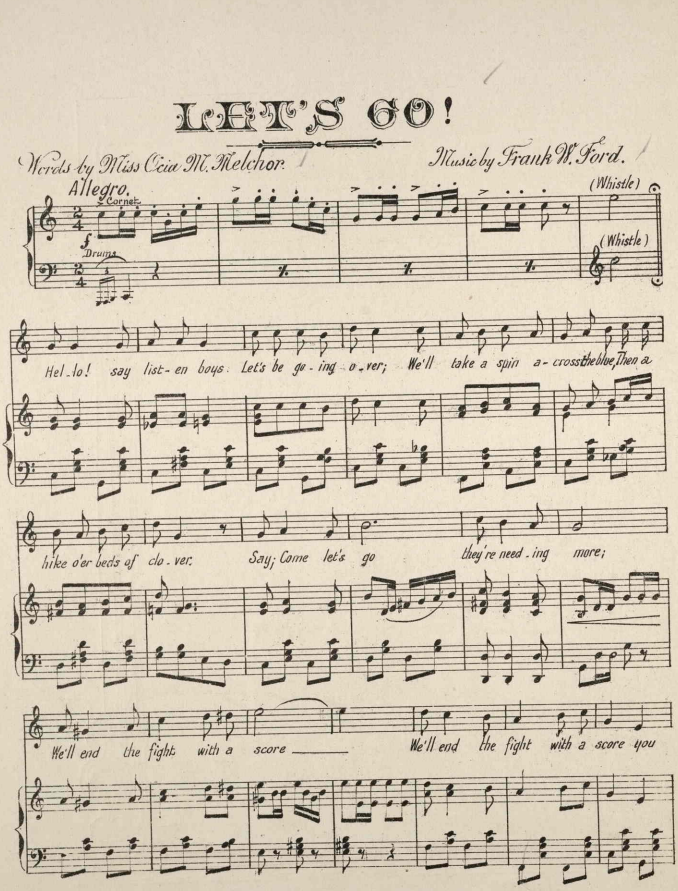

Copyright 1918 by Ocia M. Melchor. Fayettville. N.C.

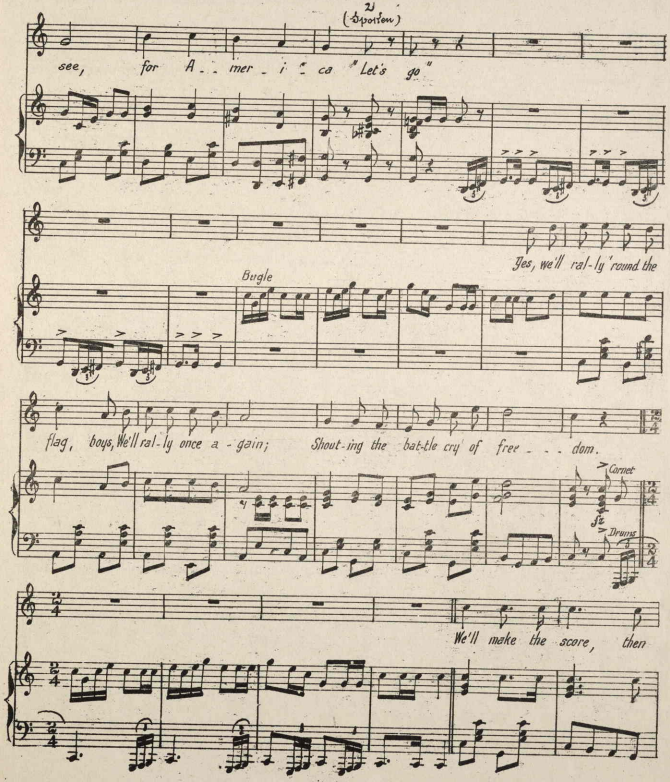

(Sporten)

see, for A - - mer - i - ca "Let's go"

Yes, we'll ral-ly 'round the

Bugle

flag, boys, We'll ral-ly once a - gain; Shout-ing the bat-tle cry of free - - - dom.

Cornet

fz

Drums

We'll make the score, then

cheer till they are sore, Then march; We'll march to the shore; Then an-

-oth-er spin, The home-ward spin. Don't miss it boys, Let's

go!

(Spoken)

"O, say can you see." My coun-try 'tis of thee A-mer-i-ca.

f

Tremolo

Hurrah!! Our President!! Hurrah!!
Our President!! Hurrah!! Hurrah!!
Our Secretaries of Navy and War!!!
Hurrah!! Hurrah!! Hurrah!! Hurrah!!
Our Treasurer!! Hurrah!! Hurrah!!
Hurrah!! Our President!! Hurrah!!

4
Hurrah!!! Hurrah!!!! Hurrah!!!!! Hurrah!!!!!!
Our President!!! Hurrah!!!! Hurrah!!!!!
He is for _____,
They are for _____,
_____ You are for
_____ We are for

!!!! National Democracy !!!!

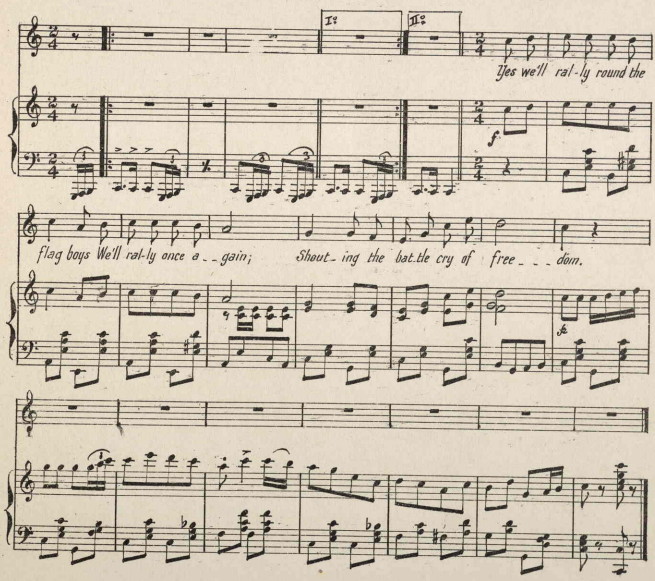

432/26