©CLE 425085
MAY 20 1918 1c

Respectfully dedicated to E. Lafaette.
"Honor of all Patriots"

"Somebody's Waiting"

Composed & written by Mrs A. F. Erhardt.

Introduction

"Tempo di Valse"

Soprano "Allegro moderato"

alto
1 Somebody's going going away
2 Somebody's waiting waiting for thee
3 Somebody's singing a sweet melody

1 over - there over - there my happy, friend, so
2 over - here over - here Somebody's wondering
3 over - there over - there The tinkling sound softly

1 dearly loved, over over - there
2 where you can be, over over - there
3 come and go. over over - there

M1646
.E

"Chorus"

"Soprano" "Duet"

"Contralto"

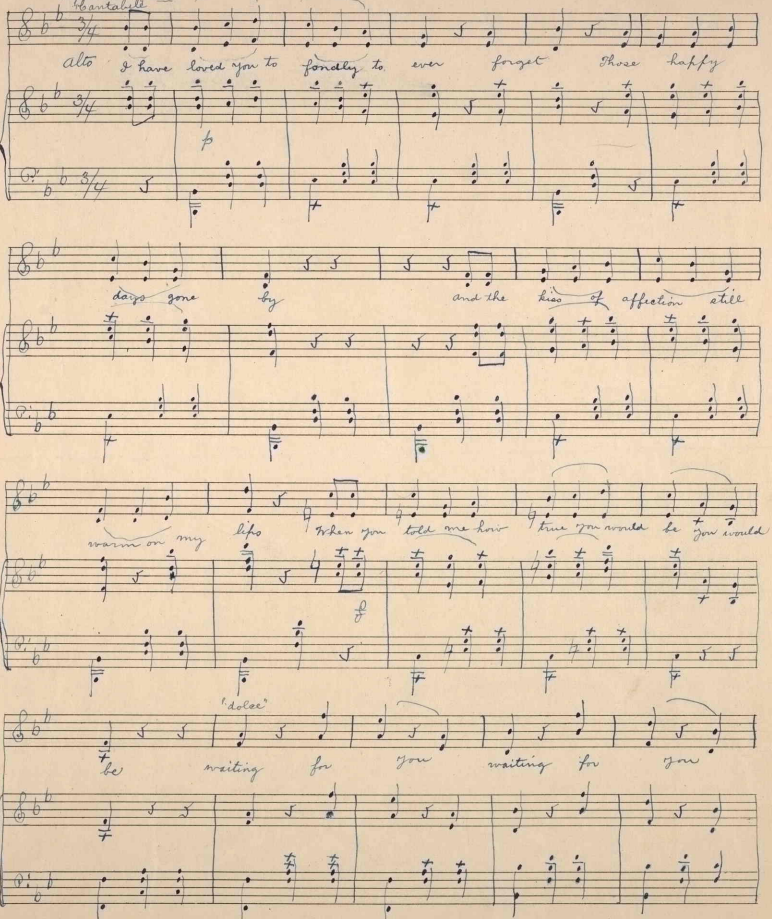

432137

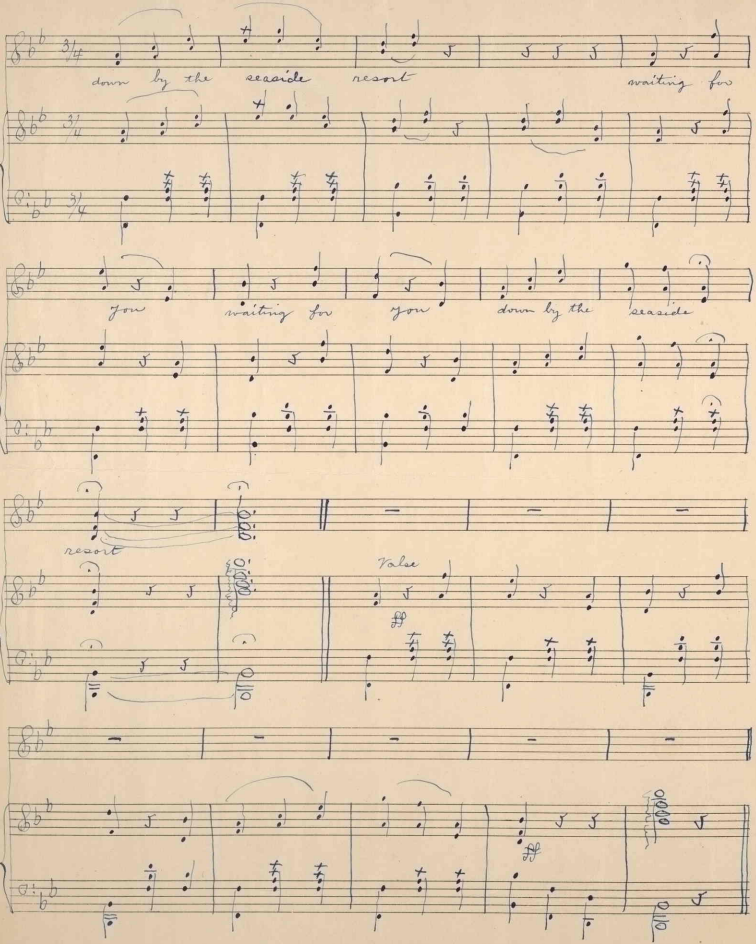
down by the seaside resort waiting for
you waiting for you down by the seaside
resort
Valse

MAY 20 1918