©CLE427576
JUL 26 1918 R

Military March & Song.

Words and music

by

Millicent Mayne Foote

HOZART BRAND No. 4.
M1646
.F

Forth to the Battle My Brave Heroes.

Millicent M. Foote

Music by Millicent M. Foote

1. For-
2. We're
3. The
4. E'er

midst the din and con-flict for the fight; We hear the call of jus-tice to the
suf-fered long from tyrants bold and sly. In vain to them for jus-tice we did
strug-gle may be fierce a-gainst the foe: Still our cour-age never wavers as we
long the vic-tors ban-ner we will bear, And u-ni-ver-sal jus-tice then we'll

fight. Vic-try in the name of God, Though the dead may strew the sod.
cry; 'Till the cry reached heav'n a-bove, And God bared His arm in love.
go: Leav-ing home and loved ones dear, Who oft wipe a fal-ling tear.
share; Giv-ing thanks to God on high, Who has heard our hum-ble cry.

ff

Chorus

Forth to the bat-tle my brave he - roes. Fight-ing for jus-tice, for
Forth to the bat-tle my brave he - roes.
Forth to the battle my brave he - roes.
Forth to the battle my brave he - roes.

home and for right. Christ is our cap-tain, our shield and our might. He has

never lost a bat-tle, So we'll soon we'll win, Fight-ing for u-ni-ver-sal

free-dom.

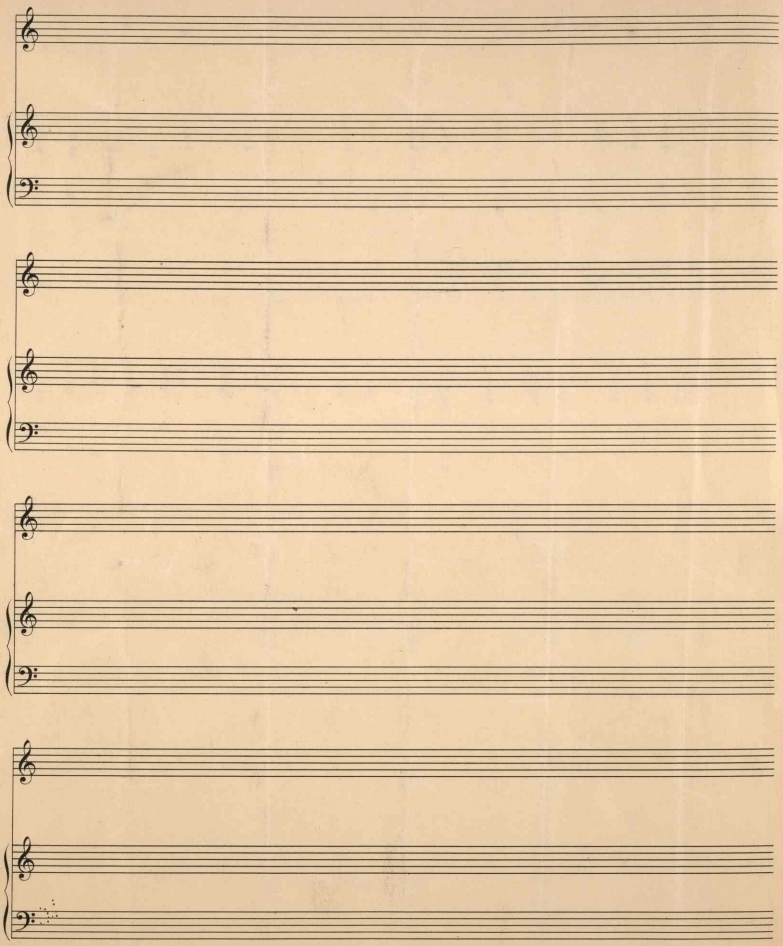

435752