©CLE450649
APR 28 1919

You Never Fell — For A Madamoiselle
(When you went to Gay Paree)??

Johnson Barnes Folk

Some where some Bod-y's cry-ing Some where some Bod-y's Blue Some where some Bod-y's cry-ing May-be Be-cause of You Some-where a Girl-ie's watt-ing she's wait-ed the whole war Thru can you Tell her un-hest-i-ta-ting can you Tell her Tree That

Chorus

You Ne-ver Fell-for a Ma-da-Mois-selle when you went to Gay Pa-ree

You ne-ver drank frog while a won-der-ful frog sat and par-leyed,

* Kis ca dee? And when she wished to prom-e-nade you re-fused

To take a walk a-long the Bou-le varde you ne-ver

M1646

F

* ques que dit.
(what say?)

OVER

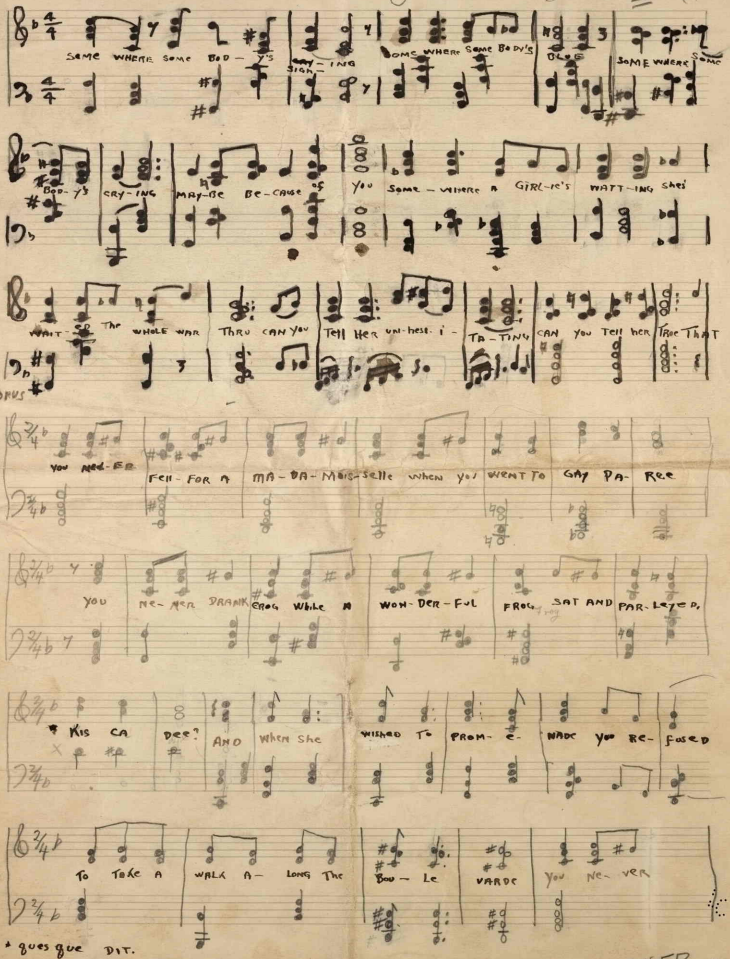

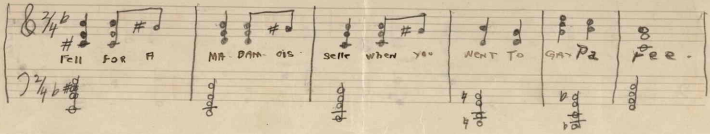

457921

©CLE450649
APR 28 1919

You Never Fell For A Mademoiselle

(WHEN YOU WENT TO GAY PAREE)

Music by Johnson Barnes Fick

Some - where Some - body's
Some - time when lost in

sigh- ing, Some - where some - body's blue . Some - where
slumb - er, Your Dreams a - cross the deep. Some - time

Some - body's cry - ing , May - be be - cause of you. Some - where
you'll Make a blund - er may - be you talk in -your sleep. Somewhere

a girlie's wait - ing she's wait - ed the whole war thru. Can you tell
your wife is wait - ing she'll hear your story thru. Will you tell

her un - hesi - tating can you tell her true ? That
her un - hesi - tating will you tell her true ?

CHORUS

You ne - ver fell for a ma - dam -moiselle, when you went

to gay Pa - ree. You ne -ver drank grog while a

won - derful frog sat and par-leyed . queque ca de ?

And when she wished to prom - e - nade you re - fused

to take a walk a - long the bou - le - varde. You

ne - ver fell for a ma - da - moiselle when you went

to gay Pa - ree. ---------- that — COMPREE ?

M1646
.F

457919