APR 29 1918 ©CLE423822

C

M1646
.F

Columbia's Call to Arms!

Words and music by Edwin H. Ferris.

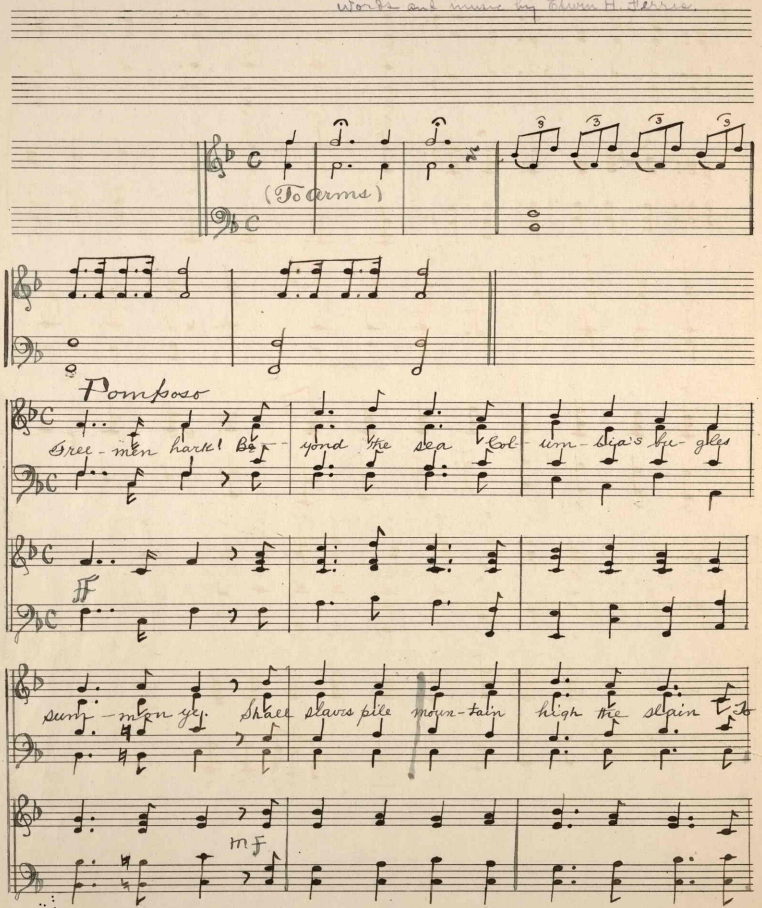

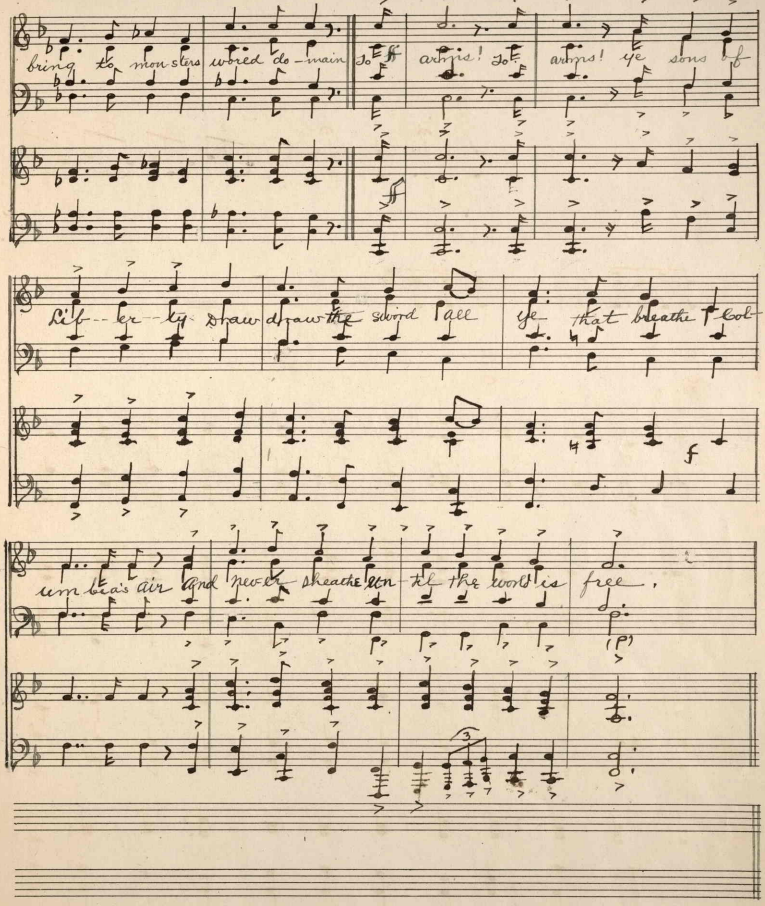

bring to monsters world do-main To ff arms! To arms! ye sons of

Lib--er--ly Draw draw the sword All ye that breathe Col-

um bia's air And never sheathe un-til the world is free.

(p)

(over)

Onward sail! March on, nor rest—
The beast is tearing France's breast.
Haste, haste, ye scions of the brave,
Columbia's savior ye must save.

Chorus:

"Not by might, and not by power"
Shall war-lords sound the nations' hour;
"But by my spirit saith the Lord,"
The Free shall conquer Satan's horde.

Chorus:

Stars of hope, in Freedom's blue,
In Freedom's nations hope renew.
Columbia's flag bring victory,
Or die in battle gloriously!

Chorus:

431933