JUL -5 1919
© CIE 453111 R

I MUST BE ON MY WAY

Words by
SELMA KIN
Music by
LEO FRIEDMAN

NORTH AMERICAN
MUSIC COMPANY
Grand Opera House
CHICAGO

H1646
F

I Must Be On My Way

Words by SELMA KIN

Music by LEO FRIEDMAN

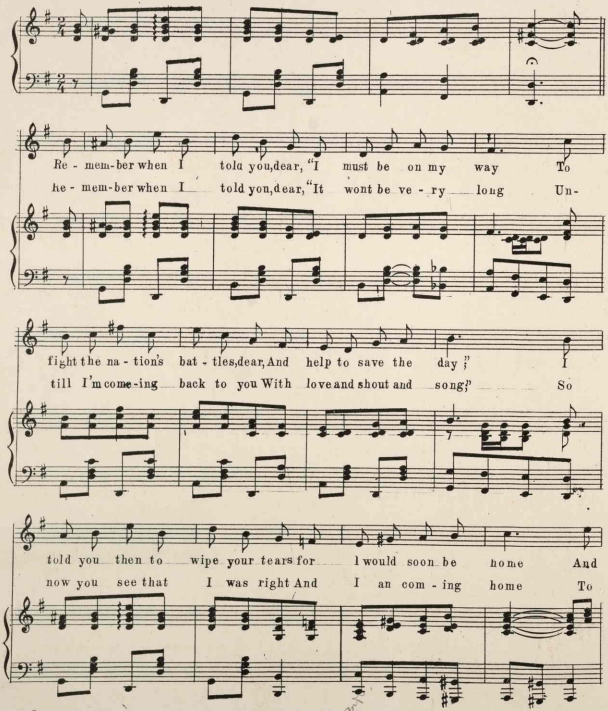

Copyright MCMXIX by Selma Kin

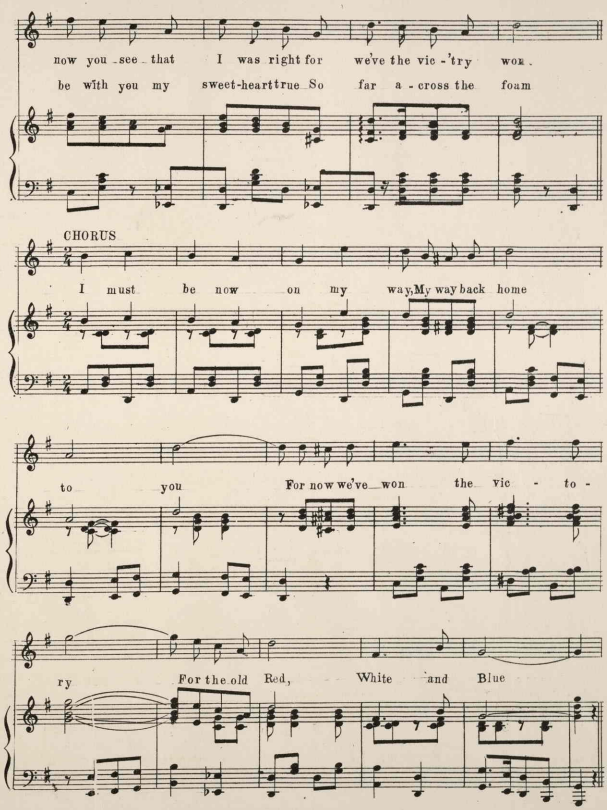
now you see that I was right for we've the vic - try won.
be with you my sweet-heart true So far a - cross the foam
CHORUS
I must be now on my way, My way back home
to you For now we've won the vic - to -
ry For the old Red, White and Blue

NO MUSIC LIBRARY COMPLETE WITHOUT THESE NUMBERS

Good-bye Mother! So Long Dad! Hello Uncle Sam

Dedicated to your Mother and my Mother

Words by W. R. BROWNING — Music by C. A. GRIMM

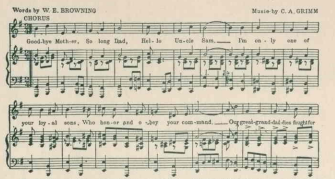

A National hit. Sung everywhere. Over 200,000 copies already sold. Undoubtedly the best war song published. Sentimental and patriotic. Easy to play and sing. 'Nough said.

MISSOURI

The State Where I Was Born

FOX TROT

Lyric by CLAUD E. LEWIS — Music by SALVATORE J. STOCCO

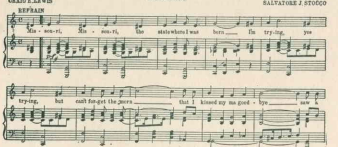

This number has won instantaneous favor with singers and dancers everywhere. Now being featured by all the bands and orchestras. Be sure and get a copy of this popular hit.

I Want Some Lovin' From Someone Like You

Words by FRITZ DE SYVETTE — Music by GUS WINDLER

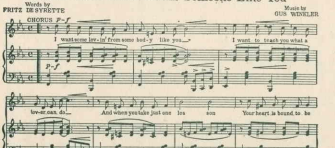

This song has appealing snap. Different than other lonesome songs. The lyric is very clever and the music very catchy. Excellent for dancing.

DREAMING IN THE GLOAMING

Written as "Just a Dream of You Dear" "Sing Me the Rosary," etc.

Words by CHAS. F. Mc NAMARA — Music by F. HENRI KLICKMANN

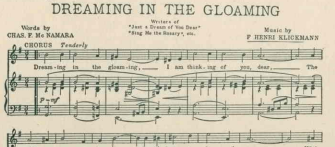

By the writers of "JUST A DREAM OF YOU, DEAR," "SING ME THE ROSARY," etc. The present demand for this entrancing Waltz Ballad assures us that it is going to be the biggest hit of the season. Very popular with performers.

Dey'd Better Quit Pickin' On Mah Pickanniny

(Dey Got To Stop Pickin' On Me)

Words by ANTOINETTE K. FELLOWS — Music by JAMES MADISON WHITE

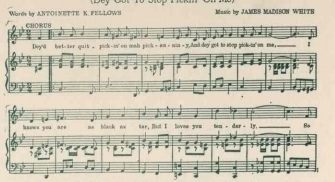

A characteristic darkey lullaby. Very popular with music buyers and singers on the Concert and Vaudeville stage. Beautiful harmony. A great one-step.

CLARINET BLUES

(Jazz Fox Trot)

FRED M. FAGAN — Writer of "Peculiar Rag"

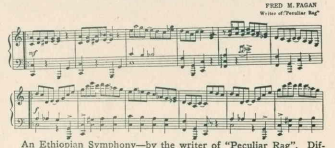

An Ethiopian Symphony—by the writer of "Peculiar Rag". Different than all the rest. This number is very popular with Bands and Orchestras. An excellent Fox-trot. Irresistible for dancing.

In the Good Old United States

Words by ROGER LEWIS — Music by HARRY H. MINCER

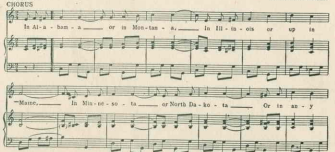

This famous patriotic song never fails to awaken an earnest appreciation of freedom and liberty. Wonderful lyric with inspiring musical setting. No music library complete without it.

MELANCHOLY BLUES

(The Yodlin' Blues)

By { OLLIE HERROW, SPENCER WILLIAMS, and J. RUSSEL ROBINSON

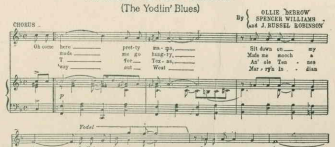

An original portrayal of darkey words and music. Must be heard to be appreciated. This style of music is becoming very popular.

119-123 North Clark Street

NORTH AMERICAN MUSIC COMPANY

CHICAGO, ILLINOIS

These publications are on sale at up-to-date Music Counters. Copies will be sent direct to your address (post-paid) upon receipt of 15 cents per copy. Send for our latest catalogue.

464125