THE PRESSER CO. PHILADA.

NOV -8 1918 ©CLE436710

All Aboard for the U.S.A.

words and music
by
S. Howard Faust

M1646
.F

Words and music
by
J. Howard Faust

"All Aboard for The U.S.A."

Moderato

Vamp

1- I sailed a-cross the o-cean in search of "Hair-er Bill"? had for him with-in my pip-
2- While on my way from "o-ver there" to my be-lov-ed land our ship did ride the heav-y sea with

dan-dy lit-tle "pill" be-cause it seemed to me that he was get-ting rath-er sick when
man-ners sim-ply grand. mine eyes were e-ver watch-ing out for ought that might oc-cur while

with our Un-cle Sam-mie he did try a fight to pick. He got our Un-cle sore and so of
o-thers sank in-to their berths and would not dare to stir. This one sweet thought was in my mind while

PRESSER
PHILADA.

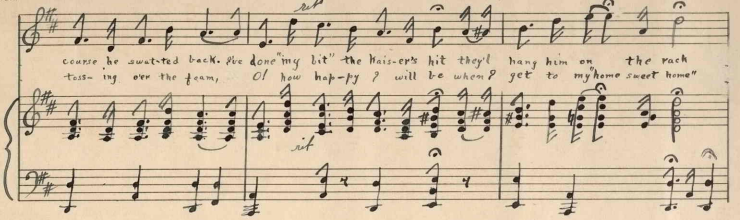

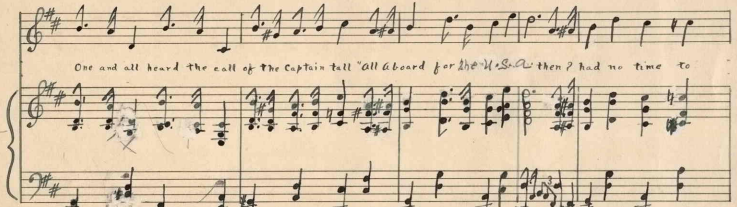

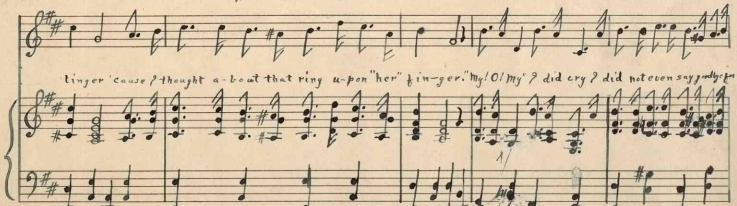

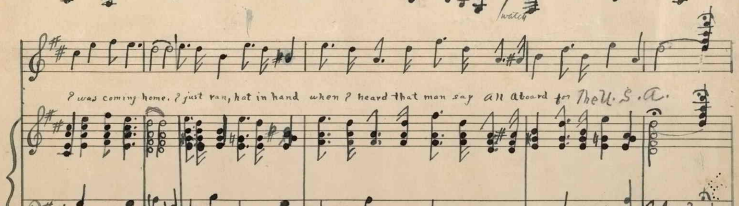

442250