© Cl E488353

AUG -2 1920

The Nation's Crying For Help

WORDS BY

THOMAS DILLES

MUSIC BY

LEO FRIEDMAN

The Riviera Music Company
MUSIC PUBLISHERS
Chateau Theatre Building Chicago

M1646
.F

The Nation's Crying for Help

Words by THOMAS DILLES

Music by LEO FRIEDMAN

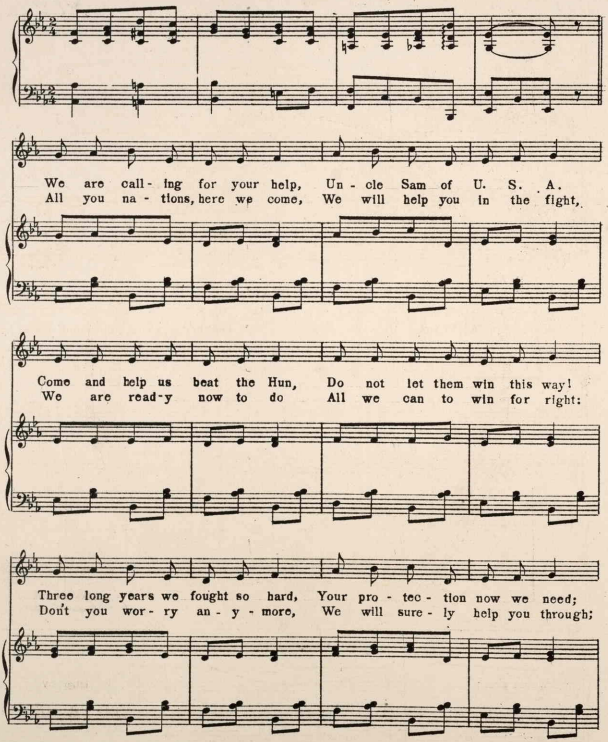

Copyright 1920 by Thomas Dilles

Come and help us ere we die, For we need your help in - deed.
We will beat the cru - el Hun, Win the no - ble vic - t'ry too.

CHORUS

Send your boys, send your arms, Come to help us or we lose!

Wood - row Wil - son, Un - cle Sam, Come and bring us all good news!

If they beat us, it will be Ver - y bad for all of you

For when they have beat - en us, They'll sure - ly come to you.

497252

Ask Your Dealer for—"The Riviera Music Co's"—New Song Hits

SWEET SOUTHERN DREAM
DESERTLAND
MY LOVE FOR YOU
IN MY DREAMS OF YESTERDAY
LOST A MOTHER
MY WISH FOR YOU (A VALLEY OF ROSES)
I WAS PROUD TO BE A SOLDIER
SWEET LITTLE DAISY THAT GROWS IN THE DELL
I DON'T WANT THE DOLLIES THAT DANCE IN THE FOLLIES
FALLEN HEROES
IN THE GARDEN OF ASTERS
WHEN CUPID STEPS BETWEEN US TWO
WHERE THE MOON SHINES O'ER THE HUNCHO-COO-CHO CAVE
THE SWEETHEART'S RETURN
THE END OF THE ROAD
OH THAT WILL BE HEAVEN FOR ME
MY OLD HOME BY THE SEA
UNDERNEATH THE OLD RED WHITE AND BLUE
LONGING FOR YOU
I'D LIKE TO DIRECT THE TRAFFIC ON THE CORNER
SWEETHEART OF MINE
WE'VE KEPT THE HOME FIRES BURNING, AND WE'LL NEVER LET THEM DIE
VIRGINIA
FORGET ME NOT
WHEN I LOOK AT A ROSE I SEE YOU
THE MID-WINTER
MY JEAN
THE NATION'S CRYING FOR HELP
LONESOME FOR YOU THAT'S ALL
THE PAST
PRETTY EYES OF BLUE
GODSON
DON'T CRY MOLLY
LAUGH AND SMILE
THE RETURN OF OUR BOYS IN KHAKI AND BLUE
DEAR LITTLE GIRL OF LONG AGO
A MOTHER'S LOVE
THE INDIA WALTZ
MOTHER'S HEART
I LOVE YOU DEARLY
IN THAT PARADISE OF LOVE
IN MEMORY OF THE ONE I LEFT BEHIND
SWEETEST OF ALL
THAT FOXY FOX-TROT CRAZE WILL GET YOU SOON
I NEVER SEE ANY SUNSHINE
WHEN BLUEBIRDS COME AGAIN
I AM SINGLE
DEAR OLD LAND
WHAT A WONDERFUL PLACE IS HOME
WON'T SOMEBODY TAKE ME HOME WITH THEM
THE RAINBOW OF JOY
FOREVER YOU'LL BE MINE
SWEET SUMMER TIME
A FACTORY GIRL
THE HAPPY DAYS OF YORE
GIRL OF MY LONGINGS
IN OLD KENTUCKY, THE PLACE I LEFT LONG AGO
FIUME
I WILL NEVER LEAVE YOU AGAIN
A PICTURE OF THE GIRL I LOVE
IN THE GLOW OF THE OLD FIREPLACE
MUST I GO SOUTH WHERE THE WEATHER IS WARM OR STAY ROUND HERE AND FREEZE?
ONLY A POPPY FROM FLANDERS
YOU TELL 'EM
I DIDN'T MEAN IT DEAR
I GAVE MY HEART TO YOU DEAR
'TIS HARD TO SAY GOODBY
ROSES OF LILIES

DESERTLAND

SONG

ORIENTAL FOX TROT

By ETHWELL HANSON

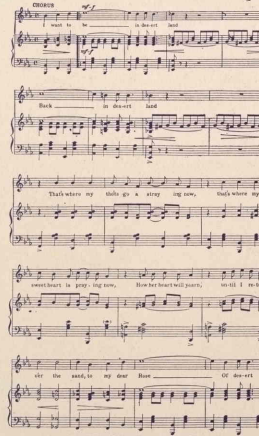

Copyright MCMXX by The Riviera Music Company, Chicago, Ill.
International Copyright Secured All Rights Reserved

MOST WONDERFUL GIRL OF MY DREAMS
BEAUTIFUL EYES
CHILDHOOD DAYS
I'LL WANDER BACK TO DEAR OLD DIXIE
SOME DAY YOU WILL MEND UP AN ACHING HEART
FLOWERS
DIXIE ROSE
I CAN'T FORGET
THAT OLD TIME GIRL
WHEN I SAID AU REVOIR ON THE BANKS OF THE LOIRE
TELL ME YOU LOVE ME, DEARIE
VIOLA
IT SURE AINT SAFE NO MORE
MY SPRINTIME ROSE
THE VAGABOND
REFLECTIONS
TWILGHT WHISPERS OF YOU
MY CASTLES IN THE AIR
MOTHER MACHREE YOU ARE LONELY
THE RAINBOW TRAIL
AFTER I'M GONE
THE MOVIE FAN
SOUTHERN BLUES
UNDERNEATH THE GREEN-WOOD TREE
A PASSING TROOP TRAIN
DEARIE MINE
SOME FELLOWS CALL THEM "HONEY" BUT I CALL THEM BOLSHEVIKS
WON'T YOU COME BACK TO ME
MY SWEETHEART OF VIRGINIA
I WILL SOON BE BACK WITH MARY. MY MARY OF MARYLAND LOVE
BLUE EYES
I'M ALWAYS TELLING TALES
MY CHARMING LITTLE COOK
I LOVE YOU
GIRLIE OF MINE
AN AMERICAN GIRL FOR ME
SHE CAN'T TAKE THE MEMORY OF YOUR LOVE
BABY OF MINE
OLD GLORY
THAT TEXAS GIRL OF MINE
WHEN I FOUND YOU
A SOLDIER SWEETHEART'S DREAM
I WANT A BLUE EYED DADDY
IF I COULD DREAM OF YOU
MEMORIES SWEET AND SAD OF MY SOLDIER LAD
LITTLE MARY MAY
SWEETHEART, I LOVE YOU ALL THE TIME
HOME ONCE MORE
MY BEST CATCH
THE WANDERER
OH JACK WON'T YOU PLEASE COME BACK
EYES OF BLUE
WILL YOU LOVE ME WHEN I'M OLD
ALL I WANT IS A FOREIGN COUNT
PEACE EVERMORE
I'M FOREVER CROSSING LOVE'S VALLEY
SALVATION LASS OVER THERE
A LONG, LONG TIME AGO
MY MOTHER'S VOICE
MY MAN
AMALIE
TELL HIM WITH A KISS
MY FIRST LOVE
VENETIAN NIGHTS
SMILES OF MEMORY
GRANDADDY MINE
IF THE WHOLE WORLD BELONGED TO ME
WHEN UNCLE SAMMY WENT TO WAR
EV'RY LITTLE TRIAL
WHITE MULE
A LOVER'S FAREWELL
LONGING FOR YOU
THEN YOU'LL WANT TO COME BACK TO ME
MY SOUTHERN ROSE

The Riviera Music Company
MUSIC PUBLISHERS
Chateau Theatre Building - Chicago