©CIE453544
JUL 19 1919

Our American Flag

Words by
FRANK L. ~~SHE~~ PRICE

Music by
LEO FRIEDMAN

NORTH AMERICAN
MUSIC PUBLISHING CO.
119 No. Clark St., Chicago, Ill.

OUR AMERICAN FLAG

Words by PRICE
FRANK L. ~~RICE~~

Music by
LEO FRIEDMAN

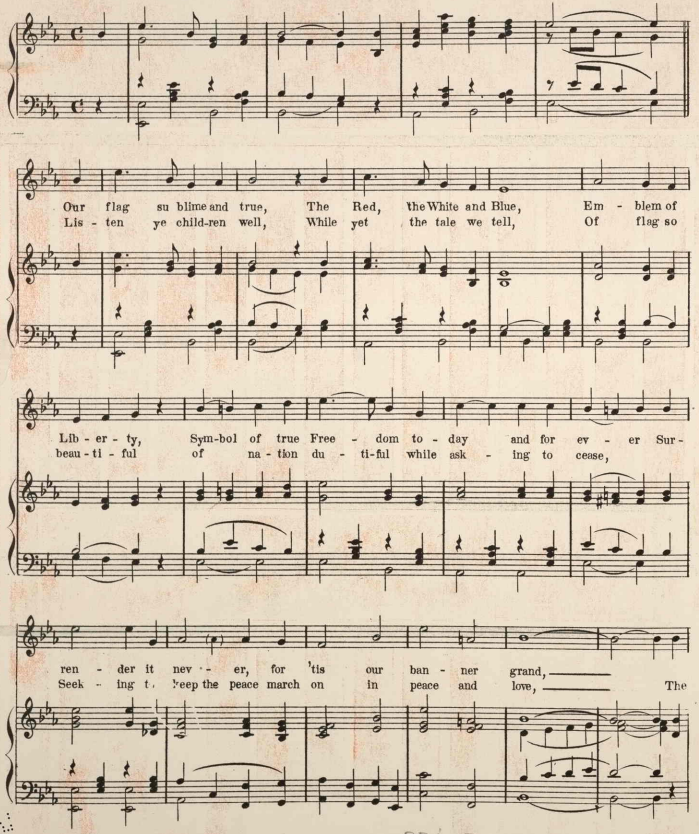

Copyright MCMXIX by Frank L. ~~Rice~~ PRICE

By it we — ev - er stand, Stars and Stripes of Glo - ry with the nob - lest
flag float - ing a - bove while the drums and the fife stirs our blood with new

sto - ry, Fight if we must to save, A na - tion That's al - ways brave, For
life, And fills us with de - vo - tion, For the land and The o - cean, And

it be - longs to you and me. A grand - er cho - rus un - to thee, O ban - ner of our Lib - er -
they be long to you and me.

ty, — A peo - ple u - nit - ed are we — In a na - tion from sea to

sea, — Hur - rah for the flag of the free, — For it be - longs to you and me. —

NO MUSIC LIBRARY COMPLETE WITHOUT THESE NUMBERS

Dedicated to your Mother and my Mother.

Good-bye Mother! So Long Dad! Hello Uncle Sam

Words by W. E. BROWNING — Music by C. A. GRIMM

CHORUS

Good-bye Mot-her, So long Dad, Hel-lo Un-cle Sam, I'm on - ly one of your by - al sons, Who ten or pad a - boy your com-rades, Our grea-grand-dad fou-ght for

A National hit. Sung everywhere. Over 200,000 copies already sold. Undoubtedly the best war song published. Sentimental and patriotic. Easy to play and sing. Nough said.

MISSOURI

The State Where I Was Born

FOX TROT

Lyric by CLEO E. LEWIS — Music by SALVATORE J. STOCCO

REFRAIN

Mis - sou-ri, Mis - sou-ri, the state where I was born, I'm try-ing, you try-ing, but can't for-get the pow - er that I kissed my sweet - heart - new

This number has won instantaneous favor with singers and dancers everywhere. Now being featured by all the bands and orchestras. Be sure and get a copy of this popular hit.

I Want Some Lovin' From Someone Like You

Words by FRITZ DE SYRETTE — Music by GUS WINKLER

CHORUS

I want some lo-ve from some bo-dy like you, I want to teach you what a lo-ver can do, And when you take just one les son Your heart is bound to be

This song has appealing snap. Different than other lone-ome songs. The lyric is very clever and the music very catchy. Excellent for dancing.

DREAMING IN THE GLOAMING

Words by CHAS. F. McNAMARA — Writers of "Just a Dream of You Dear" "Sing Me the Rosary," etc. — Music by F. HENRI KLICKMANN

CHORUS *Tenderly*

Dream-ing in the gloam-ing, I am think-ing of you, dear, The gold-en sun-set gloam-ing, In it's hea-v-ty far and near, With

By the writers of "JUST A DREAM OF YOU, DEAR," "SING ME THE ROSARY," etc. The present demand for this entrancing Waltz Ballad assures us that it is going to be the biggest hit of the season. Very popular with performers.

Dey'd Better Quit Pickin' On Mah Pickanniny

(Dey Got To Stop Pickin' On Me)

Words by ANTOINETTE K. FELLOWS — Music by JAMES MADISON WHITE

CHORUS

Dey'd bet-ter quit, pick-in' on mah pick-a-nin-ny, And dey got to stop pick-in' on me, I know you are as black as tar, But I love you so - der - ly, So

A characteristic darkey lullaby. Very popular with music buyers and singers on the Concert and Vaudeville stage. Beautiful harmony. A great one-step.

CLARINET BLUES

(Jazz Fox Trot)

FRED M. PAGAN — Writer of "Peculiar Rag"

An Ethiopian Symphony—by the writer of "Peculiar Rag". Different than all the rest. This number is very popular with Bands and Orchestras. An excellent Fox-trot. Irresistible for dancing.

In the Good Old United States

Words by ROGER LEWIS — Music by HARRY H. MINCER

CHORUS

In Al-a-bam-a or in Mon-tan-a, In Il-li-n-ois or up in "Maine", In Mis-se-sa-ta or North Da-ko-ta, Or in Ar-i-zo-na

This famous patriotic song never fails to awaken an earnest appreciation of freedom and liberty. Wonderful lyric with inspiring musical setting. No music library complete without it.

MELANCHOLY BLUES

(The Yodlin' Blues)

By OLLIE HERROW, SPENCER WILLIAMS, and J. RUSSEL ROBINSON

CHORUS

Oh you love pretty ma-ga, Sit down sa-ma-ra, made me go lang-ty, Make me much a I ter-ra, Ah' ole Tex - ma - ny West ed Mar-ry-la In - dian

Yodel

know, O Hal-le-lu-yas ba-ba, Down Mem-phis sy kiss, alone, O Hal-le-lu-yas ba-ba, Made me much a dine, see, O Hal-le-lu-yas ba-ba, Ah' ole Tex - ma - ma, again, O Hal-le-lu-yas ba-ba, Mar-ry-la In - dian spine,

An original portrayal of darkey words and music. Must be heard to be appreciated. This style of music is becoming very popular.

119-123 North Clark Street

NORTH AMERICAN MUSIC COMPANY

CHICAGO, ILLINOIS

These publications are on sale at up-to-date Music Counters. Copies will be sent direct to your address (post-paid) upon receipt of 15 cents per copy. Send for our latest catalogue.

465453