JUL -6 1917 ©LE406787

BOY'S OF UNCLE SAM

M1646
F

MILITARY MARCH

BY

JAS. P. JOHNSON
AND
WM. H FARRELL

F. B. HAVILAND PUB. CO.
128 West 48th St. NEW YORK

BEAUTIFUL BALLADS THAT YOU SHOULD HAVE

No. 90

At The End Of A Beautiful Day

William H. Perrins

REFRAIN *Andante cantabile* *p* *cresc.* *mf*

At the end of a beau-ti-ful day. If you're glad, 'cause your heart seems to say, That you're

Make A Little Heaven In Your Heart

William H. Perrins

CHORUS *mf*

You can make a lit-tle Heav-en in your heart, If you scat-ter seeds of kind-ness 'long the way, If you

Then I'll Come Back To You

Music by P. De Rose & Ivan Reid

REFRAIN *(Tenderly)*

If the heart that once was mine is yearn-ing, I'll come back to you. Days of sep-a-ra-tion, have one con-so-la-tion,

Don't You Forget To Remember

That There's Someone Who Cannot Forget

Words by Robert F. Roden *Music by Harry Appel*

CHORUS

Just a face in the crowd that re-minds you, Of the some-one you once used to know, Just a

It Seemed To Me As If The Stars Were Singing

(When First Your Tender Love You Gave To Me)

William H. Perrins

REFRAIN *Moderato con espressione.* *mf* *cresc.* *f ten.* *mf*

It seemed to me as if the stars were sing-ing When first your ten-der love you gave to me, From

When I Dream Of Killarney And You

Words by Gene Calhoun *Harry Scanlon*

REFRAIN *Tenderly*

When I dream of Kil-lar-ney and you I am gaz-ing in Ir-ish eyes blue A-gain we are

Wonderful Rose Of Love

Written by H. J. Mills *Composed by Bennett Scott*

CHORUS *Slowly with expression*

You gave me a won-der-ful rose: 'Tis a rose I shall treas-ure with care; Al-tho' you are

I Wonder If You Miss Me Sometimes

I Wonder If You Care

Written by A. J. Mills *Composed by Bennett Scott*

REFRAIN *Tenderly*

I won-der if you miss me some-times, Miss me when the twi-lights nigh. I won-der love, do you re-

When Love Creeps In Your Heart

Written by A. J. Mills *Composed by Bennett Scott*

REFRAIN *Valse lento* *3d time* *f*

When love creeps in your heart, There's sun-shine ev-'ry-where. Oh! hap-py, hap-py the day,

You're All The World To Me

Words by Lester Palmer *Music by James W. Conrad*

CHORUS

You're all the world to me You're all that love can be You're the sweet-est rose life's gar-den ev-er grew

Everybody Loves An Irish Song

William J. McKenna

CHORUS *(With great expression)* *p*

"The Min-strel Boy to the War Has Gone," Like Grand-dad sang so man-y years a-go, Come Back to Er-in, Ma-

On The Bark Of An Old Cherry Tree

Words & Music by Dick Howard

REFRAIN *Valse lento*

On the bark of an old cher-ry tree, In the town where my home used to be, One night by the

Complete copies of these songs can be obtained wherever music is sold at all Woolworth, Kresge, McCrory, 5 & 10¢ Stores, or will be sent direct by us for 15¢ each or the entire twelve songs for $1.50

F. B. Haviland Pub. Co. 128 W. 48th St. New York

Boys Of Uncle Sam.

March.

JAMES P. JOHNSON and
WILLIAM H. FARRELL.

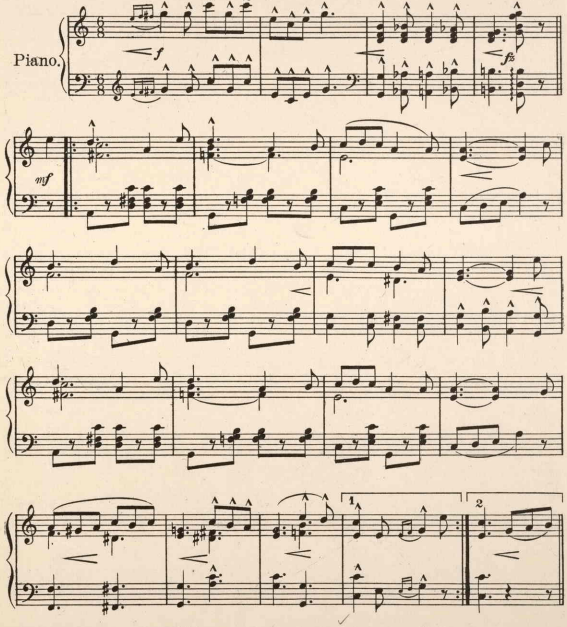

Copyright MCMXVII by F. B. Haviland Pub. Co. Inc. 128 West 48th St., N.Y.
International Copyright Secured. All Rights Reserved.
The Publishers reserve the right to the use of this Copyrighted work upon the parts of Instruments serving to reproduce it Mechanically.

This song can be obtained on all the principal phonograph records and player-piano rolls. Ask your dealer for it.

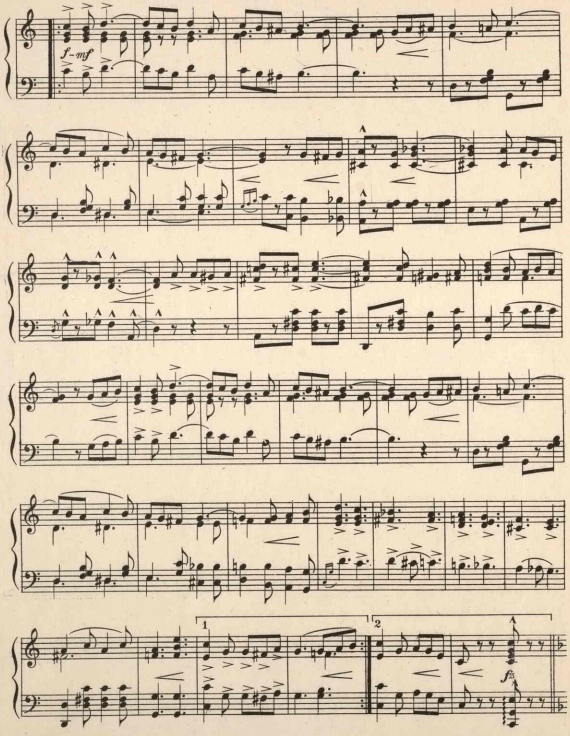
f–mf
1
2
fz

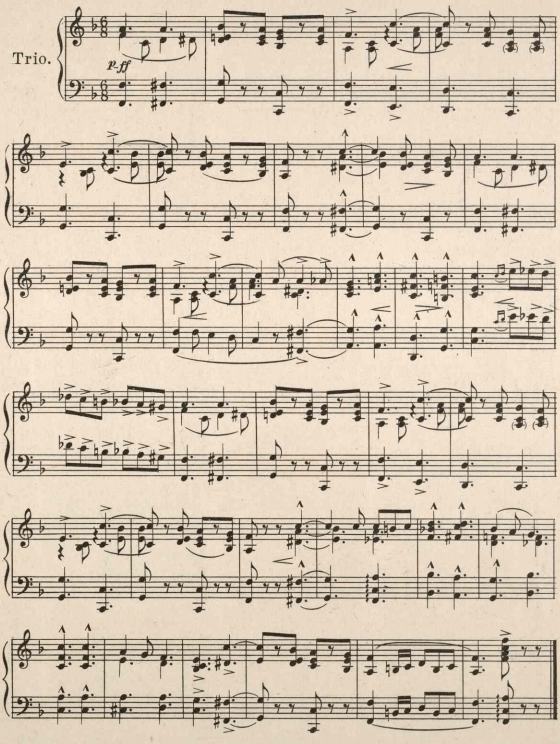
Trio.
p. ff

FOUR BIG SONG SUCCESSES!

— YOU SHOULD HAVE ALL OF THEM —

No. 99.

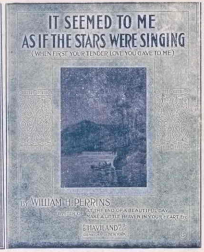

I'll Make You Want Me.

By J. P. LONG and PAUL PELHAM.

CHORUS.

I'll make you want me, ... I'll make you want me, ... I'll make you sigh to be near me, Cry to be near me night and day. I'll make you miss me, ... And want to kiss me, ..

Copyrighted for all Countries in MCMXV by The Star Music Co., Ltd., of London, Eng. Published in the United States of America by F. B. Haviland Pub. Co., 128 W. 48th St., New York. by arr. with owners of Copyright

Then You're Dancing An American Rag.

Words by MORT GREEN. Music by BOB WARD.

CHORUS.

Swing your girl - ie from the left to the right, Grow a lit - tle bold - er, draw her to your shoulder, Slide a - way a step, then back to her side,

Copyright, MCMXVI, by F. B. Haviland Pub. Co., Inc., 128 West 48th St., New York. International Copyright Secured. All Rights Reserved.

It Seemed To Me As If The Stars Were Singing.

By WILLIAM H. PERRINS.

REFRAIN. *Moderato con expressione.*

It seemed to me as if the stars were sing - ing... When first your ten - der love you gave to me,..... From star to star the joy - ous song kept ring - ing,.. And all the

Copyright. MCMXVI. by F. B. Haviland Pub. Co., Inc., 128 West 48th St., New York. International Copyright Secured. All Rights Reserved

Everybody Loves An Irish Song.

By WILLIAM J. McKENNA.

CHORUS. *With great expression.*

"The Min - strel Boy to the War Has Gone," Like Granddad sang so many years a - go;..... "Come Back to Er - in, Ma-vourneen, Mavourneen," My gray-haired grand-ma crooned so soft and

Copyright, MCMXVI, by F. B. Haviland Pub. Co., Inc., 128 West 48th St., New York. International Copyright Secured. All Rights Reserved.

For sale wherever music is sold and at all Woolworth, Kresge, McCrory and Kress stores or will be sent direct by the publishers for 15 cents a copy or the entire four songs for 50 cents. F. B. HAVILAND PUB. CO., 128 W. 48th St., New York.