©CLE124700
MAY -6 1918

A RIGHTLY RAISED BOY

Words by
ELLEN S. WATSON
Music by
LEO FRIEDMAN

M1646
.F

NORTH AMERICAN
MUSIC PUBLISHING CO.
119 No. Clark St. Chicago, Ill.

A Rightly Raised Boy

Words by
ELLEN S. WATSON

Music by
LEO FRIEDMAN

Marcia Moderato

f

1 I did raise my boy to be a
2 I taught him 'twas not sin to be

p *p*

sol - dier, And to fight a - gainst ev - 'ry form of
temp - ted, The sin was to yield with - out an - y

wrong; To stand for ev - 'ry - thing he be - lieved in,
fight; To ne'er be a cow - ard in life's bat - tles,

Copyright MCMXVIII by Ellen S. Watson

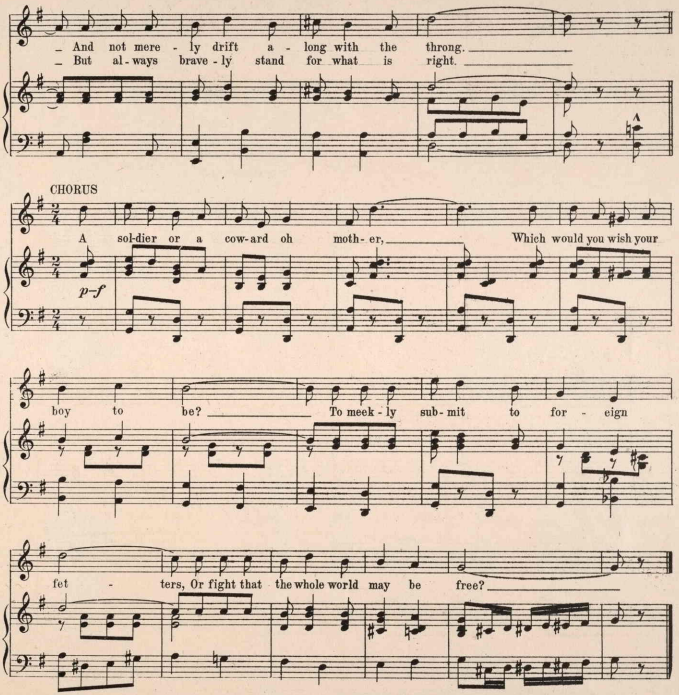

3 I taught him to reverence Old Glory
To the friend who stood by him to be true
That he who would not defend his country
Was unworthy of the Red, White and Blue

4 Now when Liberty needs a defender
Humanity men to save from despair
Among the brave heroes of his country
The boy that I raised I'm sure will be there.

431139