MAY 21 1919

The Same Sun Shines on Flanders That is Shining Over You

©CF119449

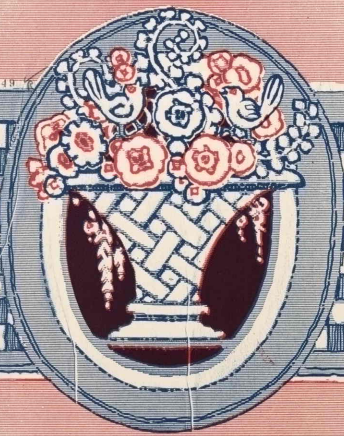

Words by

JACK O'CONNOR

Music by

LEO FRIEDMAN

NORTH AMERICAN
MUSIC COMPANY
GRAND OPERA HOUSE BLDG
CHICAGO

M1646
.F

THE SAME SUN SHINES ON FLANDERS

That Is Shining Over You

Words by
JACK O'CONNOR

Music by
LEO FRIEDMAN

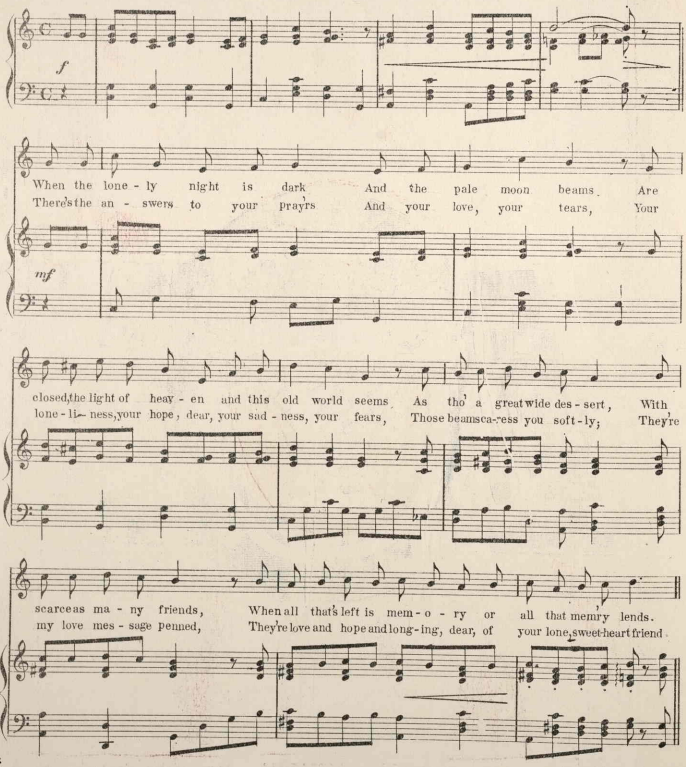

Copyright MCMXIX by Jack O'Connor

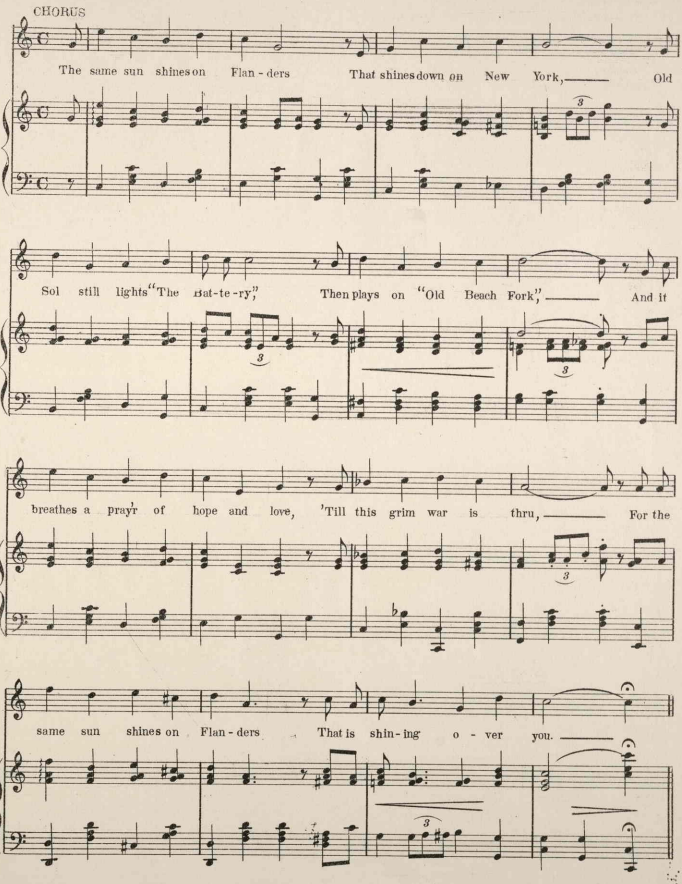
CHORUS
The same sun shines on Flan - ders That shines down on New York, Old
Sol still lights "The Bat-te-ry," Then plays on "Old Beach Fork," And it
breathes a prayr of hope and love, 'Till this grim war is thru, For the
same sun shines on Flan - ders That is shin - ing o - ver you.

NO MUSIC LIBRARY COMPLETE WITHOUT THESE NUMBERS

Dedicated to your Mother and my Mother

Good-bye Mother! So Long Dad! Hello Uncle Sam

Words by W. E. BROWNING — Music by C. A. GRIMM

CHORUS

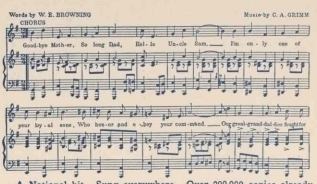

A National hit. Sung everywhere. Over 200,000 copies already sold. Undoubtedly the best war song published. Sentimental and patriotic. Easy to play and sing. 'Nough said.

MISSOURI

The State Where I Was Born

FOX TROT

Lyrics by CRAIG B. LEWIS — Music by SALVATORE J. STOCCO

REFRAIN

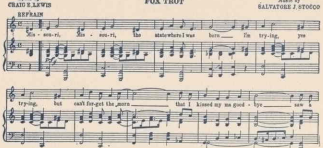

This number has won instantaneous favor with singers and dancers everywhere. Now being featured by all the bands and orchestras. Be sure and get a copy of this popular hit.

I Want Some Lovin' From Someone Like You

Words by FRITZ DE SYVESTRE — Music by GUS WINKLER

CHORUS

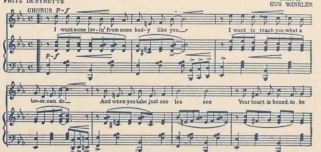

This song has appealing snap. Different than other lonesome songs. The lyric is very clever and the music very catchy. Excellent for dancing.

DREAMING IN THE GLOAMING

Words by CHAS. F. Mc NAMARA — Writers of "Just a Dream of You Dear" "Sing Me the Rosary" etc. — Music by P. HENRI KLICKMANN

CHORUS *Tenderly*

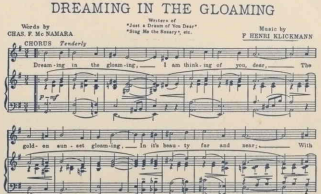

By the writers of "JUST A DREAM OF YOU, DEAR," "SING ME THE ROSARY." etc. The present demand for this entrancing Waltz Ballad assures us that it is going to be the biggest hit of the season. Very popular with performers.

Dey'd Better Quit Pickin' On Mah Pickanniny

(Dey Got To Stop Pickin' On Me)

Words by ANTOINETTE K. FELLOWS — Music by JAMES MADISON WHITE

CHORUS

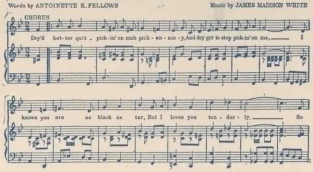

A characteristic darkey lullaby. Very popular with music buyers and singers on the Concert and Vaudeville stage. Beautiful harmony. A great one-step.

CLARINET BLUES

(Jazz Fox Trot)

FRED M. FAGAN
Writer of "Peculiar Rag"

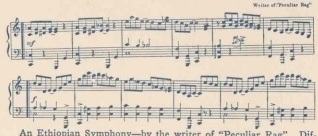

An Ethiopian Symphony—by the writer of "Peculiar Rag". Different than all the rest. This number is very popular with Bands and Orchestras. An excellent Fox-trot. Irresistible for dancing.

In the Good Old United States

Words by ROGER LEWIS — Music by HARRY H. MINCER

CHORUS

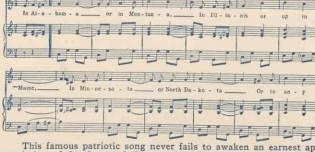

This famous patriotic song never fails to awaken an earnest appreciation of freedom and liberty. Wonderful lyric with inspiring musical setting. No music library complete without it.

MELANCHOLY BLUES

(The Yodlin' Blues)

By OLLIE HERROW, SPENCER WILLIAMS and J. RUSSEL ROBINSON

CHORUS

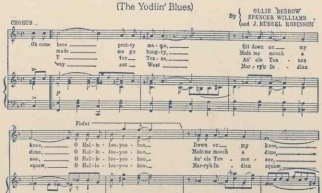

An original portrayal of darkey words and music. Must be heard to be appreciated. This style of music is becoming very popular.

119-123 North Clark Street

NORTH AMERICAN MUSIC COMPANY

CHICAGO, ILLINOIS

These publications are on sale at up-to-date Music Counters. Copies will be sent direct to your address (post-paid) upon receipt of 15 cents per copy. Send for our latest catalogue.