NOV 23 1918 ©E488121

SHE'S WOND'RING IF HER BOY'S ALLRIGHT

Words by
MARINDA LINDLEY

Music by
LEO FRIEDMAN

NORTH AMERICAN
MUSIC PUBLISHING CO.
119 No. Clark St., Chicago, Ill.

M1646
F

She's Wond'ring If Her Boy's Allright

Words by MARINDA LINDLEY

Music by LEO FRIEDMAN

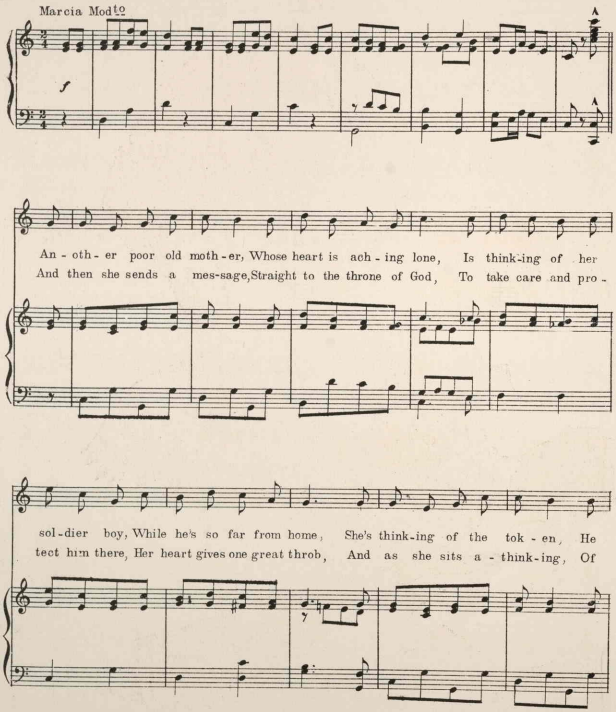

F-40-2

Copyright MCMXVIII by Marinda Lindley

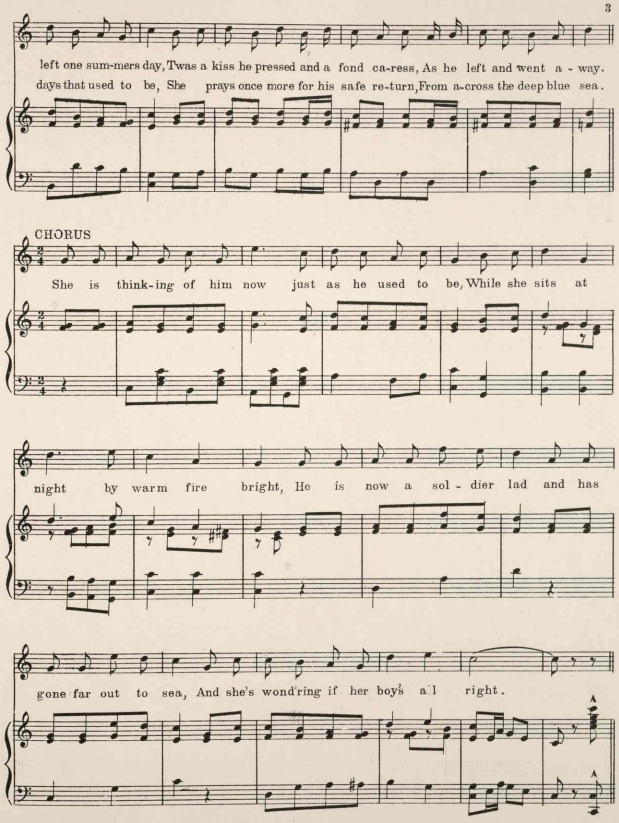
left one sum-mers day, Twas a kiss he pressed and a fond ca-ress, As he left and went a - way.
days that used to be, She prays once more for his safe re-turn, From a-cross the deep blue sea.
CHORUS
She is think-ing of him now just as he used to be, While she sits at
night by warm fire bright, He is now a sol - dier lad and has
gone far out to sea, And she's wond'ring if her boy's a'l right.

445500