©CLE123638
MAY -8 1918

# So Say Good-bye to Me

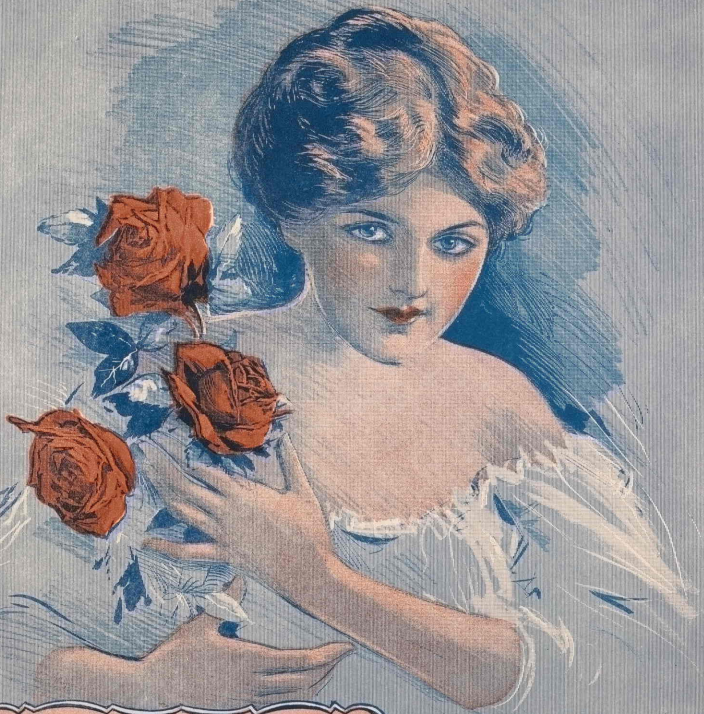

Words by
S. ZIOLKOWSKI
Music by
LEO FRIEDMAN

M1646
.F

NORTH AMERICAN
MUSIC PUBLISHING CO.
119 No. Clark St., Chicago, Ill.

# So Say Good-bye to Me

Words by
S. ZIOLKOWSKI

Music by
LEO FRIEDMAN

Moderato

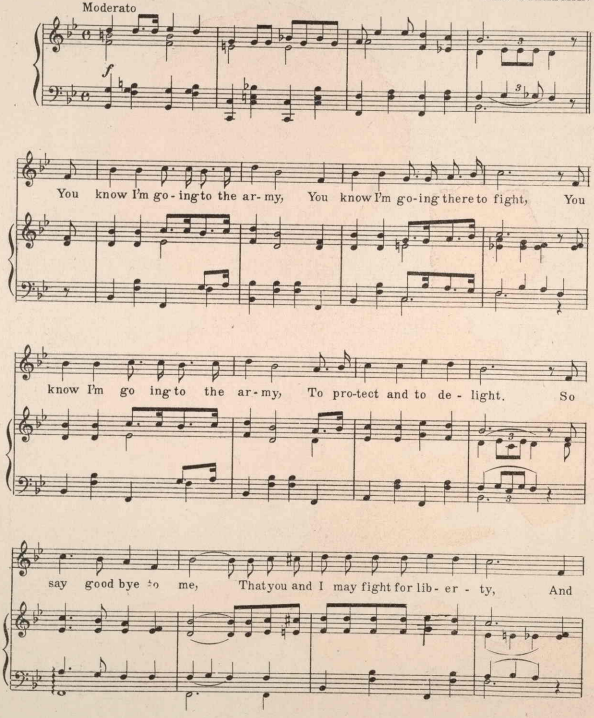




Copyright, MCMXVIII, by S. Ziolkowski.

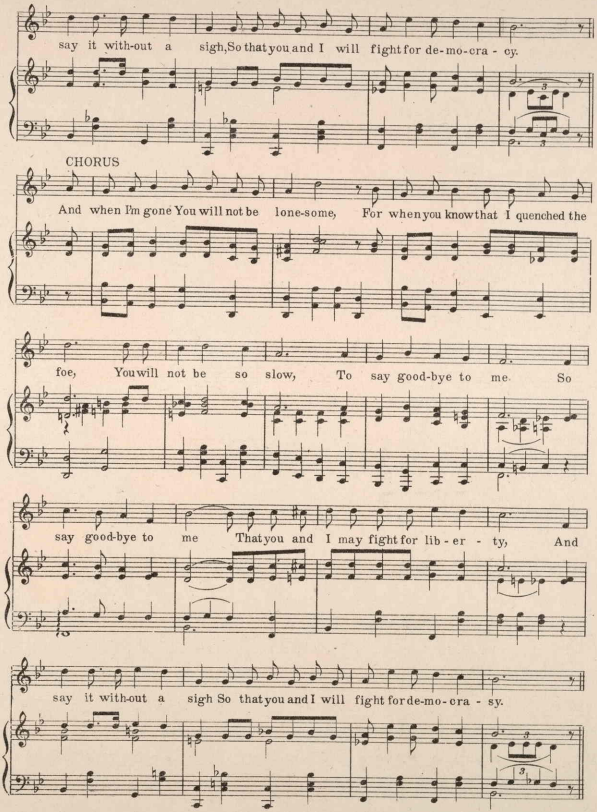
say it with-out a sigh, So that you and I will fight for de-mo-cra - cy.
CHORUS
And when I'm gone You will not be lone-some, For when you know that I quenched the
foe, You will not be so slow, To say good-bye to me. So
say good-bye to me That you and I may fight for lib - er - ty, And
say it with-out a sigh So that you and I will fight for de-mo-cra - sy.

451024