We're All Comrades Now

WORDS BY
JOE McCARTHY
MUSIC BY
FRED FISHER

McCARTHY & FISHER (INC.)
MUSIC PUBLISHERS
148 W. 45TH St. NEW YORK

M1644
F K
©OE125869

JUN -7 1918

We're All Comrades Now

Words by
JOE McCARTHY

Music by
FRED FISHER

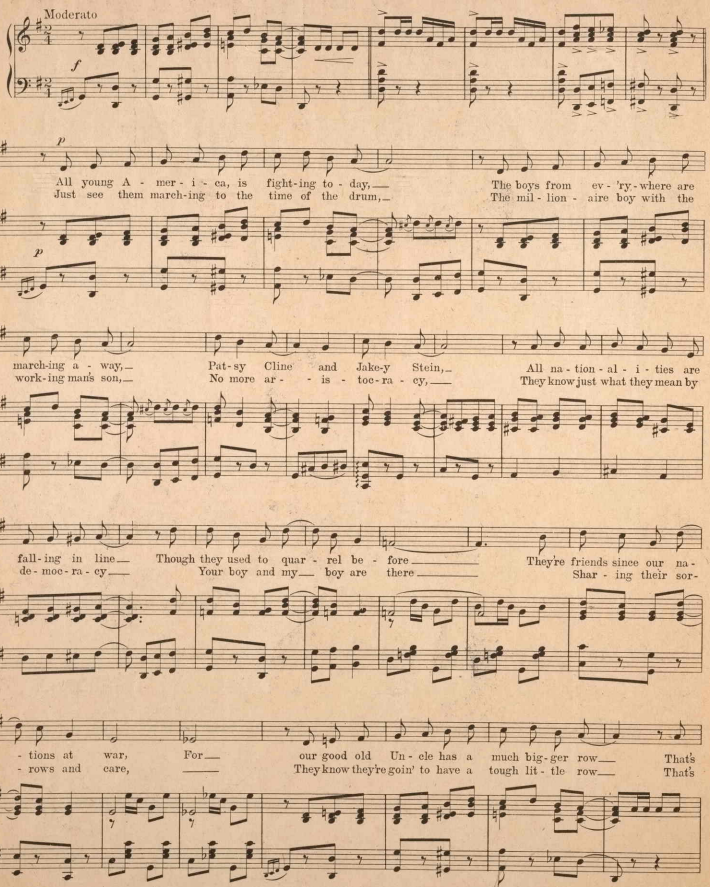

Copyright 1918 by McCarthy & Fisher Inc.
148 W. 45th St. N.Y. City
International Copyright Secured All Rights Reserved

HELP WIN THE WAR
AMERICA'S PROBLEM
SHIPS AND FOOD—TO SEND THE MOST FOOD POSSIBLE IN LEAST SHIPPING SPACE
EAT MORE FISH, CHEESE, EGGS, POULTRY & SAVE BEEF, PORK & MUTTON FOR OUR FIGHTERS
DO YOUR BIT

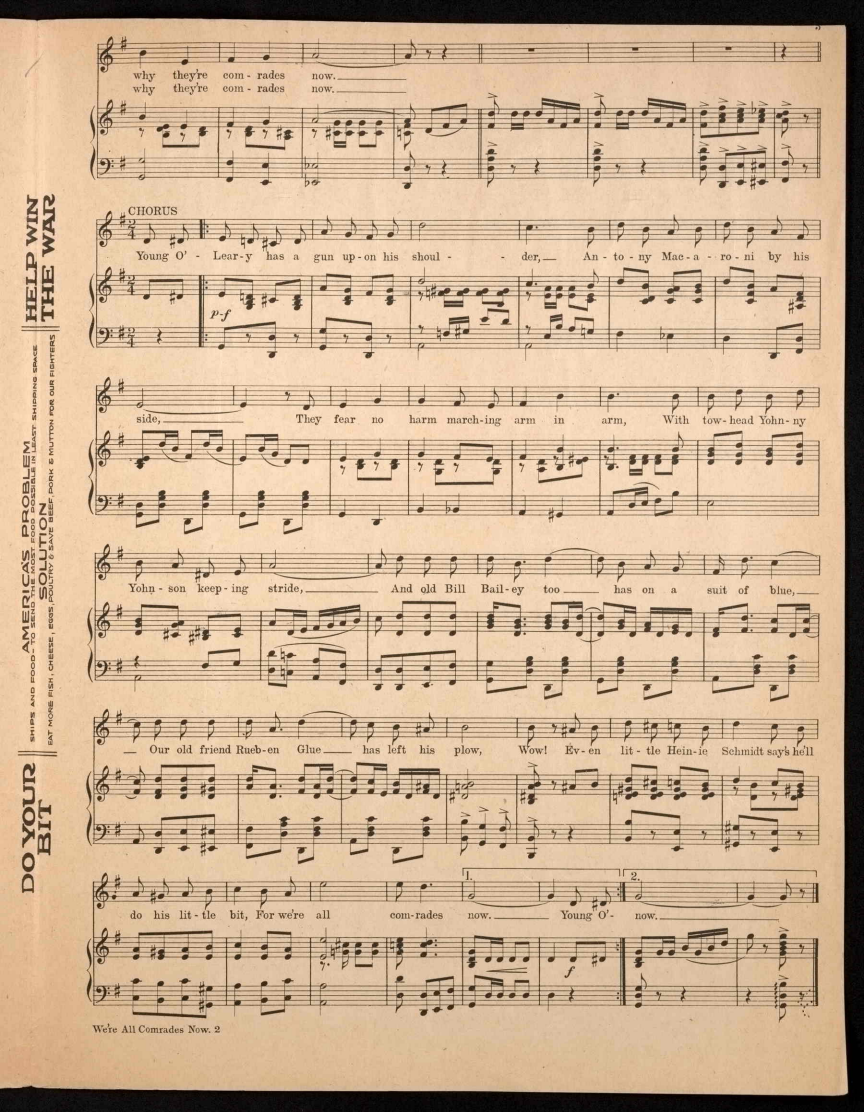

HELP WIN THE WAR

AMERICA'S PROBLEM
SHIPS AND FOOD—TO SEND THE MOST FOOD POSSIBLE IN LEAST SHIPPING SPACE
SOLUTION
EAT MORE FISH, CHEESE, EGGS, POULTRY & SAVE BEEF, PORK & MUTTON FOR OUR FIGHTERS

DO YOUR BIT

why they're com - rades now.
why they're com - rades now.

CHORUS

Young O' - Lear - y has a gun up - on his shoul - - der, An - to - ny Mac - a - ro - ni by his side, They fear no harm march - ing arm in arm, With tow - head Yohn - ny Yohn - son keep - ing stride, And old Bill Bail - ey too has on a suit of blue, Our old friend Rueb - en Glue has left his plow, Wow! Ev - en lit - tle Hein - ie Schmidt say's he'll do his lit - tle bit, For we're all com - rades now. Young O' - now.

1. 2.

A Ballad of Exquisite Inspiration

LORRAINE

(My Beautiful Alsace Lorraine)

Words by
ALFRED BRYAN
Writer of "Joan Of Arc"

Music by
FRED FISHER
Composer of "Peg O'My Heart"

REFRAIN

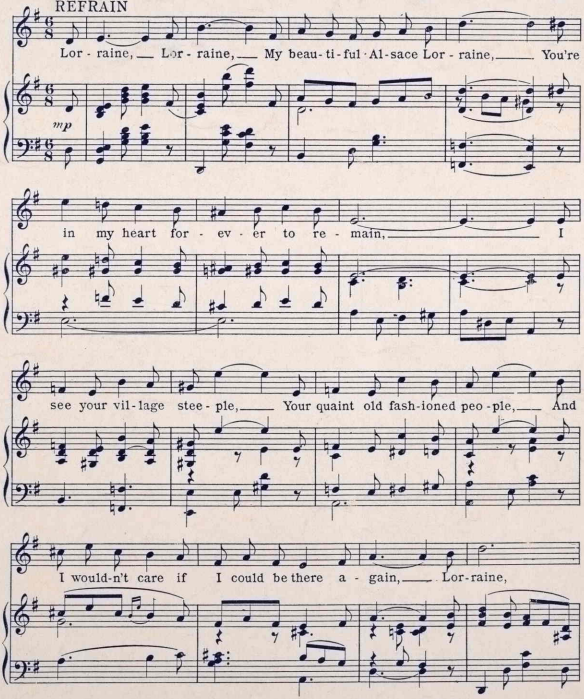

Copyright 1917 by McCarthy & Fisher Inc. 148 W. 45th St. N.Y. City
International Copyright Secured *All Rights Reserved*