JUN 26 1918 ©CLE 126767

Oui, Oui, Marie

(WEE, WEE, MARIE)

WORDS BY
ALFRED BRYAN AND
JOE Mc CARTHY
MUSIC BY
FRED FISHER

Mc CARTHY & FISHER (INC)
MUSIC PUBLISHERS
148 W. 45 TH St. NEW YORK

M1L46
.F

5

Respectfully Dedicated to Our Pal ED. MORTON

OUI OUI, MARIE

(Wee Wee Marie)

Words by
ALFRED BRYAN and
JOE McCARTHY

Music by
FRED FISHER

Allegretto

f

Poor John-ny's heart went pit-ty, pit-ty pat, Some where in sun-ny France. He
They walked a long the bou-le bou-le-vard, He whis-pered "You for me, Some

mp *p*

met a girl by chance with ze naugh-ty naugh-ty glance, She looked just like a kit-ty kit-ty cat, She
day in gay Pa-ree I will make you mar-ry me," Just then a bunch of bul-ly bul-ly boys, Threw

loved to dance and play, Tho' he learned no French when he left the trench, He knew well e-nough to say:
kis-ses on the sly, Ma-rie got wise when they rolled their eyes, They sang as they passed her by.

CHORUS

Oui Oui Ma-rie, will you do zis for me Oui Oui Ma-rie,
Wee Wee Ma-rie, *Wee Wee*

p *f*

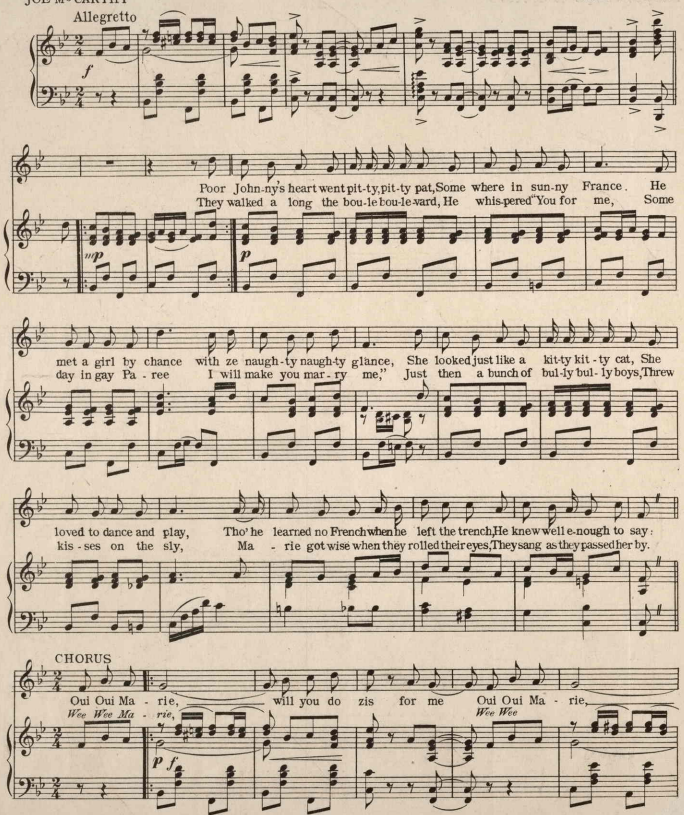

Copyright 1918 by McCarthy & Fisher Inc. 148 W. 45th St. N.Y. City
International Copyright Secured All Rights Reserved

HELP WIN THE WAR
AMERICA'S PROBLEM
SHIPS AND FOOD - TO SEND THE MOST FOOD POSSIBLE IN LEAST SHIPPING SPACE
SOLUTION
EAT MORE FISH, CHEESE, EGGS, POULTRY & SAVE BEEF, PORK & MUTTON FOR OUR FIGHTERS
DO YOUR BIT

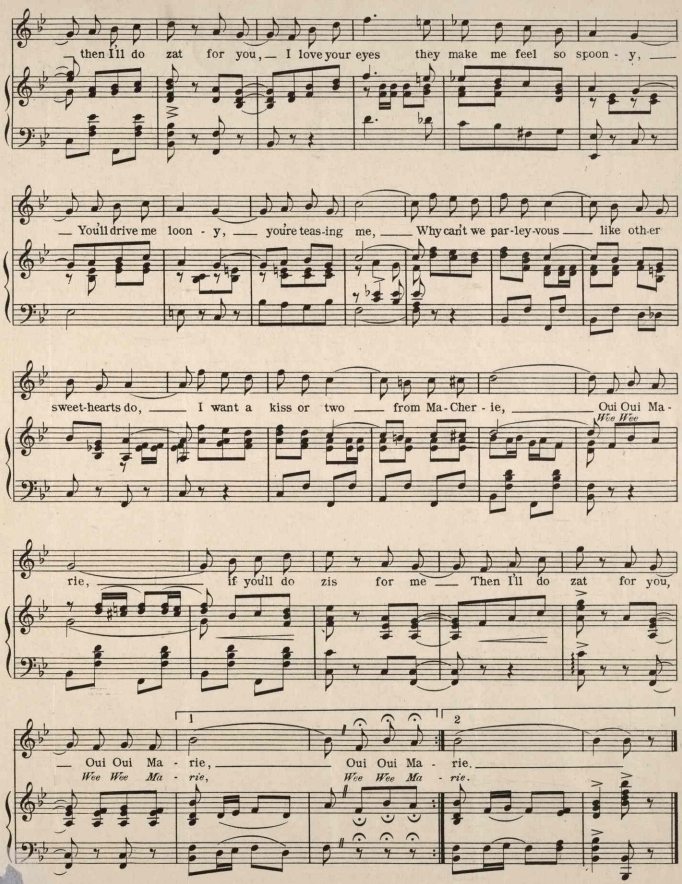
then I'll do zat for you, I love your eyes they make me feel so spoon - y,
You'll drive me loon - y, you're teas-ing me, Why can't we par-ley-vous like oth-er
sweet-hearts do, I want a kiss or two from Ma-Cher - ie, Oui Oui Ma -
Wee Wee
rie, if you'll do zis for me Then I'll do zat for you,
1 2
Oui Oui Ma - rie, Oui Oui Ma - rie.
Wee Wee Ma - rie, Wee Wee Ma - rie.

HELP WIN THE WAR
AMERICA'S PROBLEM
SHIPS AND FOOD - TO SEND THE MOST FOOD POSSIBLE IN LEAST SHIPPING SPACE
SOLUTION
EAT MORE FISH, CHEESE, EGGS, POULTRY & SAVE BEEF, PORK & MUTTON FOR OUR FIGHTERS
DO YOUR BIT

A Ballad of Exquisite Inspiration

LORRAINE

(My Beautiful Alsace Lorraine)

Words by
ALFRED BRYAN
Writer of "Joan Of Arc"

Music by
FRED FISHER
Composer of "Peg O'My Heart"

REFRAIN

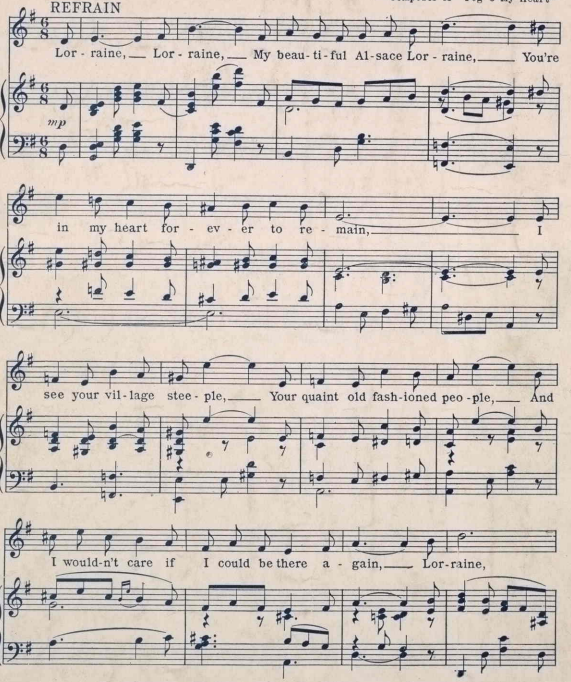

Copyright 1917 by McCarthy & Fisher Inc. 148 W. 45th St. N. Y. City
International Copyright Secured *All Rights Reserved*

434149