DEC -6 1917

©CLE413746

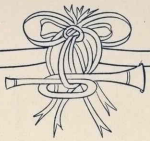

THE REVEILLE

AMERICA
THE CRADLE OF THE FREE
AND SHRINE OF LIBERTY,
FOR ALL HUMANITY
AWAKES

BY

WILLIAM H. FIGG

5
NET

Published by
WILLIAM H. FIGG
4443 N. Winchester Ave.
CHICAGO, ILL.

M1646
.F

The Reveille

WILLIAM H. FIGG

Tempo di marcia

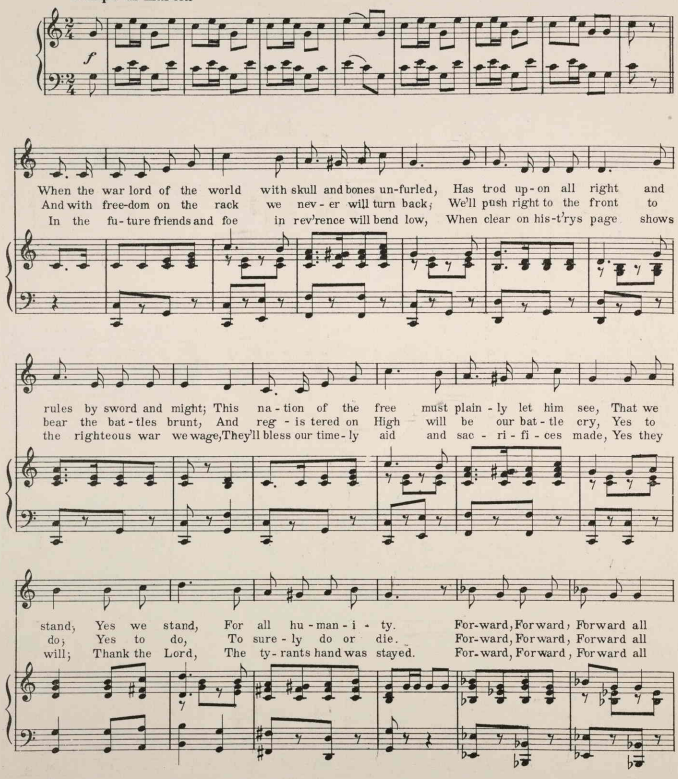

Copyright MCMXVII by William H. Figg

as we an-swer to God's call Onward, Onward with a cheer For our land so dear.
as we an-swer to God's call Onward, Onward with a cheer The mill-eni-ums near.
we shall at-ways heed the call Of each weakened down trod race Save them from dis-grace.

Chorus

And as we march a-long, Our hearts are in our song, We'll nev-er
halt or be-gin to fal-ter Long may Old Glo-ry wave
A bove the true and brave, The sym-bol of
Lib-er-ty. And as we ty.

421774